TOM SIMS SAYS

Judging From The Sale Of Cosmetices, Wining A Husbands Is A Skin Game

IF YOU DON'T GET YOUR PROGRESS LET US KNOW.

CLEARFIELD PROGRESS

THE WEATHER
Fair and slightly cooler tonight. Saturday fair.

VOLUME XVIII — THE CLEARFIELD PROGRESS, CLEARFIELD, PA., FRIDAY EVENING, SEPTEMBER 5, 1924. — NUMBER 208

FLYERS TO ARRIVE AT BOSTON AT LATE HOUR TODAY; RADIO TO TELL THE STORY

The American people will have the first opportunity of hearing about the world flight from the lips of the flyers themselves at 9 o'clock tonight daylight saving time, when each of the aviators and mechanics will speak into a microphone at the Copley-Plaza hotel for two minutes and broadcast all over the United States.

Each will say a few words from WBZ station and their words will be relayed from stations KDKA at Pittsburgh and KFKX at Hastings, Neb., and KYW at Chicago all over the country.

Airport, East Boston, Sept. 5.—The American flyers hopped off from Pictou Bay N. S. at 11:16 this morning confident that within a few hours they would be scaring over American territory again, according to a wireless message received by the Charlestown Navy Yard, from the destroyer Barry off Pictou at 11:35 a. m.

It was reported at the Airport that the airplane Boston the second, piloted by Lieut. Leigh Wade, was forced to return to Pictou after hopping off, which caused some uncertainty about the actual starting but no official confirmation has been received here.

The flyers were 75 miles from Pictou flying over Amherst, N. S., according to the last word received at the air port. No time was given.

The flyers struck New England territory at 1:20 a. m. soared over Eastport, Maine, Northernmost point of the Pine Tree state, according to a wireless message.

BACK FROM MONTH'S REST

Taking advantage of the bottom dropping out of the coal business in Central Pennsylvania, A. K. Wright, one of District No. 2's most successful coal operators, took a month away from business, which he spent very pleasantly at Narragansett Pier, Rhode Island.

He returned home yesterday and which he did by way horses round time enough to visit Belmont Park and not only saw the great French race horse, Epinard go down to defeat before a greater Yankee horse, but had opportunity while at the park of rubbing shoulders with the Prince of Wales, whom he describes as being a first class handshaker and has the appearance of being a good fellow.

A. K. says the riders of the other eight horses in the big race were entirely too smooth for Epinard and his rider, even though the latter was transplanted Yankee,—as the home boys appeared to have picked up a few additional tricks since Epinard's rider graduated from their ranks and located in England.

Mrs. Leroy Henry and little son Leroy, of Springfield, Ohio, who have been visiting at the home of F. C. Wrigley and Mrs. Ella Merrey, went down to Pottersdale today to spend some time with Mrs. Henry's parents Mr. and Mrs. J. M. McCloskey.

RAILROAD SALE CAUSES WORRY

Towanda, Pa., Sept. 5 (INS—George H. Hill isn't certain whether he sold someone a "gold brick" or got stung by two sharp business men as the result of a recent transaction here.

Fifteen years ago Hill purchased $11,000 worth of stock in the B. P. & E. Railroad then in process of construction. The track was laid from Towanda to West Franklin and then the project died a natural death. Hill still had the stock.

Recently two strangers dropped into town, asked Hill to name his price for the stock which he did, and then purchased it without a murmur. And now Hill is wondering.

LABOR LEADERS COP ALL HONOR POSTS ON "BOB'S" TICKET IN PENNSYLVANIA

Harrisburg, Pa., Sept. 4 (INS.)—the LaFollette-Wheeler ticket will be presented to the voters of Pennsylvania under the name of the Labor party under nominating petitions filed with the State Department today by Charles S. Kutz, State Chairman of the campaign. In addition to filing nomination petitions for thirty eight electors Chairman Kutz filed petitions for candidates for Congress, State Senator and the General Assembly in a number of Pennsylvania districts. In most cases candidates of the Democratic party have been endorsed.

Among the electors for the Labor party are Senator James H. Maurer, Reading, President of the State Federation of Labor; Thomas Kennedy, Hazleton; John A Brophy, Clearfield; and C. J. Golden, Shamokin, district Presidents of the United Mine Workers. Chairman Kutz announced at the State Department that the Socialist party would file the same list of electors the LaFollette and Wheeler ticket being endorsed at the National Convention.

The list of electors are—

James H. Maurer, Reading; William Franklin, Julianna Maurer and T. E. Stewart, Altoona; Edward Flick South Lakemont; Anna G. Van Essen Gertrude J. Hess, John K. Keaggy, and Helen Hiller Seibel, Pittsburgh; Amanda J. Adams, Wilkinsburg; Joseph E. Cohen, F. J. Fitch, Tobias Hall, Mary V. Grice, Gustave Geiges, Clinton S. Golden, Rush Gramm and Helen McMurtie, Philadelphia; T. J. Malone, Scranton; Cora Bixler, Lancaster; Clarence J. Moser, Allentown; Ira Mosey and Mary P. Froehlich, Harrisburg; J. A. Fox, Pitcairn; Charles Quinn, Hummelstown; C. J. Golden, Shamokin; Thomas Kennedy, Hazelton; John Brophy, Clearfield; Horace Keefer, Linglestown; J. P. Wagner, Oil City; Ira St. Clair, Pitcairn; J. J McCarthy, Verona; George J. Boughte, Sunbury; Mary S. Grant, Sharpsburg; S. A. Livingston, Johnstown; C. S. Kohr, South Renovo; George S. Reishel, Chambersburg and L. K. Porter, Emsworth.

Maurer is president of the Pennsylvania State Federation of Labor while Golden, Kennedy and Brophy are District Presidents of the United Mine Workers.

HERRIOT OPPOSES DISARMING PLAN OF ENGLAND AND U. S.

By FRANK E. MASON
(I. N. S. Staff Correspondent.)

Geneva, Sept. 5.—Premier Edouard Herriot, Socialist head of the French government, today came out in direct opposition to the suggestion of Premier Ramsay MacDonald, of England, for a world disarmament conference.

Addressing the League of Nations assembly and speaking in the name of France, Premier Herriot declared that the proper place for disarmament discussions was within the League. He declined the offer to work for another conference such as was held at Washington several years ago for limitation of sea armaments.

Herriot's statement was generally regarded as the death knell for another international parley such as is desired by President Coolidge and Premier MacDonald.

Herriot expressed the hope that the United States will collaborate with the League of Nations for disarmament.

ALLEGED LIQUOR LAW VIOLATORS ARE CAUGHT

Constable Aaron Peacock, of Coalport, State Trooper Bush, of DuBois, and Constable McCully, of Irvona, raided three houses located in Cambria county, within 500 yards of the Clearfield county line yesterday afternoon and took into custody Alfred Williams, Tom Hughes and Harry Zimmerman, charging them with violation of the liquor law. A quantity of contraband moonshine was seized with the men, all of whom gave bail for their appearance at court.

The officers allege that the thirsty in the entire Coalport region have been getting their supply of liquor from the men arrested. Zimmerman entered a plea of guilty to violation of the liquor law in the Clearfield county courts during 1923 and served a ten-day jail sentence.

Mrs. James E. Conklin came here from Danburry, Conn., and is visiting relatives and meeting old friends. Mrs. Conklin will be remembered as Avanelle Spencer.

MELLON GIVES HIS IMPRESSIONS OF EUROPE'S BUSINESS

By HARRY WARD
I. N. S. Staff Correspondent

Washington, Sept. 4—Taking up his official duties here after a two months tour of the capitols of Europe, Secretary of the Treasury Mellon declared today that his observations abroad convinced him that the European governments were making a conscientious effort to bring about a settlement of the reparations problem and that the progress thus far gave promise of a general era of world prosperity.

Payment of the reparations by Germany through the operation of the Dawes plan will make it possible, Mellon said, for the United States to begin the collection of the $6,000,000,000 of war debts owed by European nations.

Mellon planned to confer during the afternoon with President Coolidge to

(Continued on Page Five.)

Prominent Greensburg Attorney, 60, To Serve Rest Of Life In Prison

Greensburg, Pa., Sept. 5 (INS.)—William F. Wegley, prominent attorney and financier of this city and well known through Western Pennsylvania today was sentenced by Judge Dom to not less than 25 years nor more than 50 years in prison on charges of false pretences, false acknowledgement and larceny by false statement.

The 60-year old attorney pleaded guilty yesterday to 16 of 50 indictments against him. He was arrested several months ago on charges of defrauding clients of almost $1,000,000 through false pretense including the sale of false mortgages.

The courtroom was filled with spectators as sentence was pronounced on the aged attorney who probably will spend the rest of his life in jail.

EMPLOYERS BURIED HIM

We carried a story a couple of weeks ago, of the sudden death of D. Wardley, of Cramer, Pa., while employed by the Blanchard Coal Company at Coleman Siding, below Karthaus.

The remains were brought to Clearfield by Undertaker Thompson and prepared for burial. The family of the deceased was located, but were found to be too poor to pay funeral expenses or for having the remains sent home. There was nothing left to do but appeal to the county and have the body sent to the State Anatomical Board at Philadelphia, as the law provides in such cases, until the "soulless" corporation, by which Wardley was casually employed, stepped in, directed the undertaker to procure a lot and give the remains decent Christian burial and send the bill to them, which was done, the remains being interred in the old cemetery, adjoining Hillcrest.

Just another illustration of the "heartlessness" of "big business."

CLEARFIELD FANS ARE LOYAL

The first baseball fan to respond to our appeal for funds with which to clear up this year's baseball deficit was Dr. F. D. Leipold, who handed The Progress his check for $5.00 before the ink was dry on the first paper printed carrying the story of the need for funds.

A. K. Wright, who had just returned from a month's vacation, and at the time when the average fellow is busted, demonstrated that he was above the average financially and for support of the team by "kicking in" with an offer of $25 to make good the shortage.

Mrs. Howard Piggott is leaving Saturday for her home in Philadelphia.

J. M. McCloskey, of Pottersdale who has been in town this week attending court as juror, returned to his home today accompanied by Walter Merrey who will spend a couple of weeks on his uncles' farm.

CORONER'S JURY SAYS SHERIFF IS NOT TO BLAME IN HERRIN KILLINGS

Herrin, Ill., Sept. 4 (INS.)—The situation in Williamson county again became tense this afternoon when a coroner's jury in the inquest into the slaying of six men in Saturday's rioting, returned a verdict exonerating Sheriff George Galligan and all members of the anti-klan faction involved in the disturbances.

The verdict finds that Bud Allison, a Galligan deputy, came to his death at the hands of "Green Dunning, a Klan sympathizer; that Dunning was killed by Allison; and that Chester Reid, a brother-in-law of Dr. J. H. Black, head of the Herrin City Hospital was killed by John Smith, owner of the garage where the shooting started.

It recommends that Smith be held for the grand jury on a charge of murder.

In the case of Otto Roland, Dewey Newbold and Charles Willard, the latter two alleged members of the Klan, an open verdict fixing no responsibility for their deaths was returned.

Herrin, Ill., Sept. 5. (INS.)—Herrin and Williamson county in general today settled down to a policy of waiting.

Law and order established by Captain Bigelow and his detail of militiamen prevailed.

The troops will remain here until the grand jury convenes September 22, to begin its hearings into Saturday's fatal shooting, fearing that the session may develop another clash between the klan and anti-klan forces.

The resentment over what had been considered an anti-klan verdict of the coroner's jury holding John Smith, in whose garage the shooting occurred responsible for one of Saturday's killings, had apparently died down today. Smith who already is under $10,000 bonds, on another murder charge, said he was confident of exoneration by the grand jury.

"I did not have anything to do with Saturday's shooting," said Smith. "I was at home and didn't get to the garage until after it was all over."

Lauderbach-Zerby Name Now Lauderbach-Griest; Honor An Old Employe

Effective September 15, the Lauderbauch-Zerby Company, which has its main office and principal warerooms in Philipsburg, will officially change its corporate name to the Lauderbach-Griest Company.

The action to change the name was approved unanimously by the directors and stockholders of the corporation at a meeting held August 21, and called by the president of the corporation, B. F. Moore, of Hazleton.

Back of the embodying of the name of one of Philipsburg's leading citizens in the title of an extraordinarily successful wholesale grocery corporation is a story of individual achievement that is but additional confirmation of the oft repeated assertion that there is no limit to the success that may be attained by those who apply themselves and who are industrious and persevering.

On August 21, 1900, just 24 years before the date of the meeting of the directors and stockholders referred to above, E. M. Greist entered the employ of the company of which he is now the vice president and general manager. It was then known as the Platt-Barber Co. The office and warehouse were in the same location as now, on West Presqueisle street, but they were on a much smaller scale.

The officers of the wholesale grocery corporation will remain as heretofore, namely, B. F. Moore, president, Hazleton; E. M. Greist, vice president and general manager; A. E. Adams, secretary, and M. A. Elder, treasurer all of Philipsburg.

Lone Traveler Takes Possession Of Capital Vacationer's Residence

Harrisburg, Pa., Sept. 5. (INS.)—When Richmond Smith, 25, of Detroit, ransacks a home, he does it leisurely, usually taking a couple of days for the job.

This was the story an alderman is studying over today, and was told by J. T. Hauf, who charges Smith with burglary.

"He wasn't satisfied with ransacking the place," Hauf declared, pointing to Smith, "but stayed in my home a day or two, prepared his meals there, shaved, bathed and slept.

Members of the Hauf family returned from a vacation to find a once well-arranged home completely upset. There wasn't a piece of furniture in the place that had not been disturbed, Hauf said.

Missing articles said to have been found in Smith's possession when he was arrested for another robbery caused a second charge to be placed against him.

GRAVE PROBLEMS TO BE DISCUSSED BY COAL MEN TODAY

The adoption of "an aggressive policy" looking toward the rehabilitation of coal mining property values in Central Pennsylvania as a means of relieving the impression existing in the coal industry in this section is slated as one of the topics to be taken up at the annual meeting of the Central Pennsylvania Coal Producers' Association at Altoona today.

The meeting will be held in the Penn-Alto hotel and will convene at 2 o'clock. At headquarters yesterday it was said a large attendance is expected, notices having been sent repeatedly by letter and by bulletin to every member of the association.

"The depression in the coal business and the reasons for its intensity in our district are finally reaching the consciousness of the owners of mining properties in Central Pennsylvnia," said Charles O'Neil, secretary of the association, yesterday.

"These were one time the most valuable mining properties in the country. They are among the least valuable soft coal properties at the present time. The rehabilitation of our property values is one of the objects of this meeting.

"This will mean the adoption of an aggressive policy by the association. There is too much at stake in the way of community life and invested capital to permit the present condition to continue longer than is reasonable in this instance being sufficient time to take an intelligent reckoning of our position."

For the first time since last March the bituminous coal production in the United States for the week ending August 23 went beyond the 8,000,000 tons mark. The total output aggregated 8,298,000 tons, or an increase of 384,000 tons over the previous week's production. In the Central Pennsylvania field the production for the week ending August 23 was 12,053 cars and for the previous week, 11,741 cars.

The production increase in the United States for the week ending August 23 over that ending August 16 was 4.37 per cent. In Central Pennsylvania the increase, according to Mr. O'Neil, was but 2.66 per cent. The declining ration of production, he declares, is "the price we pay to support non-union coal fields upon a profit-making basis."

New Castle Couple Find 3 Weeks Old Baby Girl On Sofa In Their Home

New Castle, Pa., Sept. 5. (INS.)—Police here are searching for the parents of the three-weeks-old baby girl who was left in the residence of Jas. M. Patton last night while the family was away.

The baby was discovered on a couch in the home. A note signed "A Broken-Hearted Mother," was attached to the child's clothes. It was well dressed and healthy.

THIS IS ENTERPRISE, ALSO SPEED

Early yesterday morning, just after the last batch of dough had been put through the mixing machines at the Workmen's Bakery on Nichols street one of the parts necessary to the functioning of the machine broke. The machine is made at York, Pa., and the nature of the break was such that it could not be repaired here.

Well, the situation looked perplexing and George and Cal looked at each other in distress until ten o'clock when it was suggested that the state highway be used for a hurry trip to York. To demonstrate just what good roads mean to the people of this state and to users of Workman's bread in particular Mr. Thurston and Mr. Johnson hurried into an automobile and at 10:15 stepped on on the gas for York. They made the return trip of 392 miles, got their needed part, had a meal and were back here at 12:15 last night and the happiest man in the Workman's organization was Bob Noon who said he would see that bread baked for this morning's delivery if he had to mix all the dough by hand himself.

MILITANT SQUIRE MAKES BIG HAULS AT JANESVILLE AND IN VICINITY

'Squire Charley Roach of Woodward township, official "dry cleaner" of the Houtzdale-Madera region, was in town yesterday as a witness before the Grand Jury in a number of liquor law violations in which he figured. This militant Justice of the Peace, who, with a score of kindred souls, has embarked on a crusade to enforce the liquor laws in the region around Houtzdale, where, the 'Squire says, enforcement is badly needed, talked interestingly of his experiences to a group about the Court House yesterday and showed how it is possible for local officers to aid greatly in making prohibition a fact as well as a name.

The activities of 'Squire Roach and his friends have resulted in many liquor law violators being haled before the Bar of Justice and given their deserts, and in this performance of a sworn duty the 'Squire plays no inconsequential part. As a matter of fact he sets the stage by arranging for and assisting in the securing of the evidence and then not only issues the warrant for the arrest of the trapped moonshiner and bootlegger, but accompanies the Constables when they set out to make the arrests and thereby sees to it that all legal technicalities are avoided and the whole transaction completed without let or hindrance of any kind.

In his latest raid which was staged Saturday last and extended as far south as Ramey and Janesville three alleged liquor law violators were run to earth and after being arrested and, as the picturesque 'Squire styles it, "caught with the goods," all were held in heavy bail by Squire Roach for their appearance at court.

(Continued on Page Seven.)

Civil War Veterans In Annual Reunion; To Meet Here For 1925 Session

Over a hundred Civil War Veterans, their wives and the widows of the veterans attended the annual reunion of the Clearfield-Centre County Association held at Philipsburg yesterday. The weather was entirely favorable to the event, and every veteran within the boundaries of the two counties who was able to be present, responded to the call of President George D. Runk for the meeting.

Cars containing the veterans, wives and widows of veterans, left here shortly after nine o'clock in the morning arriving there a half hour previous to the call for the meeting at ten thirty. The fife and drum corps were on hand and furnished some spirited music as the veterans assembled.

The morning meeting was held in the parlor of the Hope Fire Company building, and was called to order by the president. The meeting was devoted to the business of the Association, Clearfield being selected as the town in which the meeting will be held during the summer of 1925.

W. T. Ross was selected as president of the organization and John A. Stock of Clearfield was returned as secretary for the coming year.

The invocation was offered by Rev. Charles F. Kulp and an address of welcome to the veterans was made by Mayor H. W. Todd, of Philipsburg. The response was made by President Runk.

Following the business meeting the veterans spent the time socially until the dinner hour, lunch being served promptly at 12:00 noon in the dining room of the Church of Christ.

The benediction was pronounced by Rev. Clifford Bucy.

In the afternoon the veterans and their friends assembled in the auditorium of the church where they were addressed by Hon. W. I. Swoope. Short talks were also made by the following:

Jack Thompson, Rev. Clifford Bucy, Rev. R. S. Oyler, Rev. S. McGarvey, Rev. L. C. Taylor, Rev. Norris Greenfield, Rev. Charles F. Kulp, Rev. E. L. Pee, Rev. J. T. Scott, Rev. F. T. Eastman, Rev. E. A. Sharp.

At four o'clock the reception committee continued their program by taking the veterans for a motor trip to some of the interesting points of the vicinity, ending at Royal Arcanum Park where the campfire meeting and a social time was held. The veterans thoroughly enjoyed the opportunity afforded at this campfire meeting to again live over in memory the experiences they passed thru while fighting under the flag during the time of the rebellion.

Refreshments were served at the park at the close of the campfire.

In the evening another campfire was held many of the veterans remaining over to take part in this event.

COUNCIL MEETING HELD LAST NIGHT WAS BUSY SESSION

The meeting of Borough Council postponed from Monday night was held in the Council Chamber last evening and was participated in by President Rosser and eight others of the twelve members of Council.

Considerable business of importance was transacted during the evening, paving and sewer building coming in for the most attention.

Alley Paving Ordinance Passes

The Ordinance providing for the paving of the alley extending from Pine to Reed streets, between Second and Third streets, which was introduced in council August 4th, was unanimously passed and this project will be taken up as soon as Locust street is paved.

The Solicitor was also directed to prepare an Ordinance for the paving of Pine street between Second and Third streets such improvement having been petitioned for by the property owners, who agree to pay two-thirds the total cost of the paving.

More Sidewalk Notices

Notices to build sidewalks were ordered served on the following property owners: Mrs. Kate Dale, William Carter, Wallace Koster, George Carter, Grover Fetzer, Harry Carter and Melvin Owens on McBride street. Harbinson-Walker Refractories Co on Bigler avenue and Tenth street.

Wes Third Ave. Sewer

Borough Solicitor Urey reported that Gearhart Knitting Machine Co., had given permission to extend W. Cherry street sewer along line of their lot, to connect with W. 3rd avenue sewer and he thought the property owners affected would do likewise as there could be little or no damage to the property and presented Ordinance providing for the building of the W. 3rd ave. sewer, which was unanimously adopted and the sewer will be built just as soon as permission from the State Department is secured.

Want Debt Taken Care Of

Alarmed by the frequent and latest application of Lawrence township citizens for annexation of their property to the borough a delegation of Lawrence township citizens consisting of John Hauck, J. M. Rowles, Robert Morgan, Evan E. Lewis and Mr. Murray, representing the Upper Lawrence Good Roads Association, appeared before Council and presented the following resolution:

To the Council of Clearfield Boro.

Whereas: The citizens of a portion of Lawrence Township adjacent to Clearfield Boro, have petitioned The Council of said borough to become incorporated as a part of the said Clearfield borough.

Therefore, be it resolved: That we the members of Upper Lawrence Good Roads Asso. and citizens of

(Continued On Page Two)

KIDNAPPERS INDICTED BY GRAND JURY

Mrs. Alamanda Hall, her husband, William A. Hall, and father Cyrus Fauzey, will all three have to stand trial for abducting and kidnapping Little Billy Parker from the Clearfield Children's Home in March last.

The story of the recovery of Little Billly at a hunting camp in the mountains near Rockton by Dean Reed, the boy's uncle and Sheriff Lowell, was told in this paper several weeks ago. The three defendants were arrested at that time and have since been confined to the Clearfield county jail.

Indictments charging each of the three with abducting and kidnapping the child were presented to the Grand Jury by District Attorney Arnold when it met on Tuesday last and this morning the Grand Jury returned "true bills" against all three defendants on both counts. Their trial will be held at September criminal court, which opens Monday, September 15th.

NEWSPAPER ARCHIVE®

OHIO POLITICS IS AGAIN THE CENTER OF MUCH INTEREST

By WILLIAM J. HUSKE
I. N. S. Staff Correspondent

Cleveland, Sept. 2—Scarcely had the echoes of the two speeches of John W. Davis, Democratic Presidential nominee--marking the opening of the Democratis national campaign in Ohio —died away before politicians of both parties began the work of intensive organization for the campaign that will not end until the polls close next November.

While robbed of much of the spectacular interest that attended the battle of four years ago, when two Ohioans—the late President Harding and forme. Governer James M. Cox—were the rival Presidential candidates, the campaign ahead, both on State and National issues, does not lack interest.

Progressives Active

Led by Peter Witt, former lieutenant of Mayor Tom L. Johnson, the followers of Senator Robert M. La Follette are preparing to make a vigorous campaign for the twenty-four electoral votes of the State.

Not content with centering on an effort to carry the State, the Conference for Progressive Political Action has decided to go after the scalp of Representative Theodore Burton, one of the veteran administration leaders in the lower House of Congress and temporary chairman of the Cleveland convention. His district is heavily Republican. A. F. Coyle, editor of the Borth hood of Engineers' Journal and widely known in labor circules throughout the United States, has been selected to make the race against him.

Donahey vs. Davis

In the Gubernatorial race Governor A. V. Donahey, Democrat, seeking re-election, has as his opponent Harry L. Davis, who defeated Donahey in 1920, but refused to seek re-election in 1922.

The principal campaign is expected to be waged upon a comparison of the two administrations, but there are also other important points of divergence.

Proof of Glacial Period

Geologists [illegible] concerning [illegible] glacial period [illegible] in the form of [illegible] existence of boulders [illegible] various other forms of deposits. The first scientific references to glacial action were suggested by the Alpine regions, as man did not [illegible] and during the [illegible] of the glacial period. The [illegible] evidence of his existence is to be found in the later glacial period.

Formal Ending of Civil War

General Lee surrendered to General Grant at Appomattox courthouse on April 9, 1865, and active hostilities ceased on May 31 when General Hood surrendered to General Davidson, at Natchez but the war was not officially ended until Aug. 20, 1866, when the Union troops were demobilized.

Not Likely to Be Done

The world's railroads if placed in a single line would reach to the moon and [illegible] encircle the globe nearly [illegible] times.—Exchange.

Only a Dream

There is no El Dorado. This land of golden promise was mythical—like [illegible] golden promises in this life. [illegible] that it does not exist [illegible] that, if it did [illegible]

Send in that Red Envelope now.

COUNCIL MEETING WAS BUSY SESSION

(Continued from Page One.)

Lawrence Township, do not oppose said petition, but we contend that at such incorporation, the Borough of Clearfield shall assume a portion of the Township debt on an equal basis with that portion of the Township remaining unincorporated, such apportionment to be made on the assessed valuation of the Township at the time of incorporation.

CURTIS READ,
JOS. V. ROWLES,
R. T. MORGAN,
JOHN HAUCK,
E. E. LEWIS,
Committee

The matter was referred to the Borough Solicitor for investigation and report later.

Improvements Asked For

Ben Toney was present and asked for permit to cut down the curb on Bigler avenue for the purpose of putting a driveway into his new wholesale house along that avenue. His request was referred to the Highway Department for action.

Frank B. Reed asked that a railroad crossing be put in over the P. P. R. at the alley leading from Second street to the Clearfield Machine Shop property between Third and Fourth streets, in the Second Ward. The matter was referred to Highway Dept. Chairman Beahan for report at next meeting.

Sam Toney was present and again asked for information concerning opening of alley between Pat Cox properties on Daisy street, which alley was awarded to Mr. Cox by resolution of Council in 1908 as part consideration in settlement of differences between the property owner and the Borough at that time.

Walter Welch, Esq., was present with required map of section of Lawrence township taken into borough by resolution of council at its meeting on July 20th. The customary Ordinance providing for such annexation will be presented at next meeting.

Complaint was received from the Misses Whitehill regarding water standing on concrete street in front of their house and referred to Highway Dept.

The Borough Solicitor was directed to take up with Bell Telephone Co., matter of removal of their poles at Baroni garage and in sidewalk line at Leavy avenue and Third street as same must be moved at once.

Request for 1000 feet of fire hose was received from Fire Department and referred to Property committee.

Want Better Water Service

Following several complaints regarding fire plugs and failure of residents of borough to get water a committee of four was named, consisting of Messrs Schenck, Jay, Sykes and Bowes, whose duty it will be to list all such complaints from the different Wards and present same at next meeting that the matter may be taken up as a whole with the Clearfield Water Co.

Want Surface Water Taken Care Of

That long-continued "eye sore" on Turnpike avenue caused by the closing of the natural water course by the property owner and the consequent flooding of the properties and avenue near Nichols street was up again on request of property owners for $100 contribution from Council to assist in remedying the condition. The same was granted in the hope that this will end the matter.

Request for extension of surface water sewer on New street was referred to Highway Department.

Sewer Department Active

Chairman Adams of Sewer Department reported that Market street sewer had been built under the street at the river. That Fourth street sewer had been cleaned out to the river and three new manholes built. Also that Walnut street sewer had been repaired and the new surface sewer on Fulton street was about completed.

Ancient Myth of Cassandra.

A person who prophesies evil, but who is not believed, is frequently likened by writers to Cassandra, whose story is found in ancient Greek mythology. Cassandra was the daughter of Priam, king of Troy, and Hecuba, says the Detroit News. She was loved by Apollo, who promised to give her the gift of prophecy in return for her love. Having obtained the gift she spurned the god, and in revenge he laid upon her the curse that none of her prophecies should be believed. She foretold the fall of Troy, but no credence was given to her words, and when the city was taken by the Greeks she was made a captive and fell to the share of Agamemnon. When the latter was murdered by his wife, Clytemnestra, his fate was shared by Cassandra.

As to the True Black Fox.

The true black fox is black all over with the exception of the tip of the tail which is white, but I will say that these animals are very rare indeed, says a writer in the Sportsman's Digest. The silver, or silver gray, is practically the same color save that the back and shoulders are shot with more or less gray hairs, the less light hairs there are the more valuable the pelt. Foxes that have a very small amount of these gray hairs are classed as black. The cross fox is a mixture of the dark fox and the ordinary red one, rusty-colored patches being visible at different points, especially on the shoulders and rump. As in the case of the silver, the more black on the cross fox the greater his value.

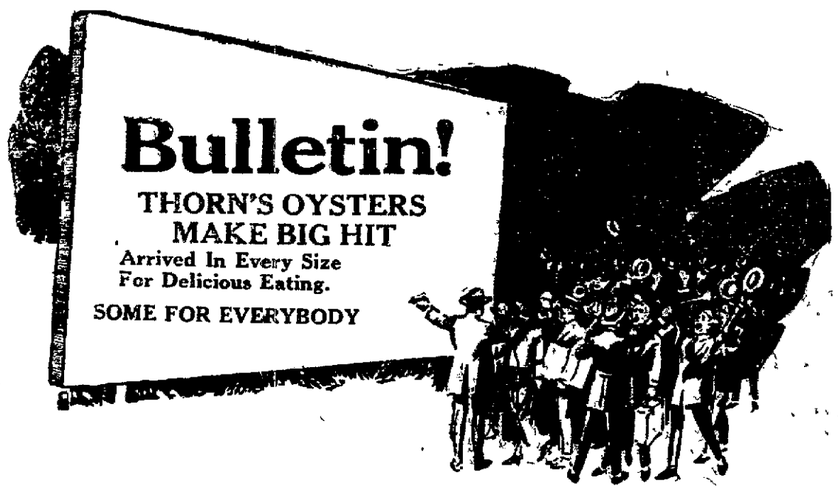

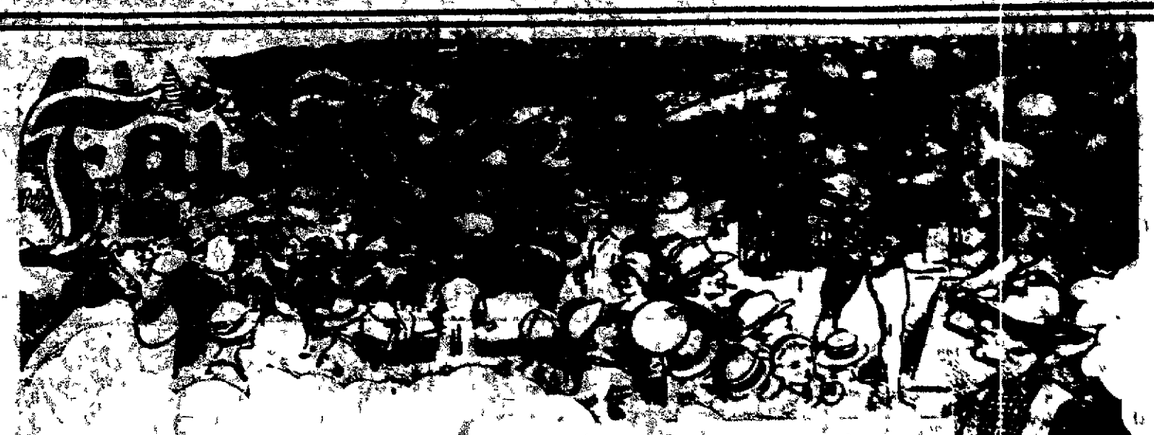

SEPTEMBER 23, 24, 25, 26

Clearfield County's

Biggest Fair

NEW EXHIBITION IDEAS | NEW DISPLAY FEATURES | NEW ARRANGEMENT METHODS

Games and Amusement
Pleasure and Recreation

Grandest Racing
Good Band Music

There Is No Place Like Our Fair
TO MEET AND GREET OLD FRIENDS—AND MAKE NEW ONES

THE BEST FAIR
WE EVER HELD
A MIRROR OF PROSPERIETY

LIBERAL PREMIUMS OFFERED

New $75,000 Steel and Concrete Grandstand

A MERRY MIDWAY | Thousands Of People From Everywhere | NEW FLOODLIGHTS For Night Fair | NIGHT HORSE RACING

WONDERFUL WILD ANIMAL EXHIBIT

KING BROS. HIPPODROME OF KENTUCKY THOROBREDS | SPECIAL ATTRACTIONS IN EXPO HALL EVERY SESSION | $4000 Horse Race Purses | MAMMOTH DISPLAY OF FIREWORKS

CLEARFIELD COUNTY FAIR
SEPTEMBER 23, 24, 25, 26

McCarty's

When you buy Ice Cream, be sure to get McCARTY'S. Made with Nature's productions. We are not imitating Nature.

McCarty's
The Home of Quality

Read "Listen In" every night in the week. Real news there.

BRINGING UP FATHER — By McManus

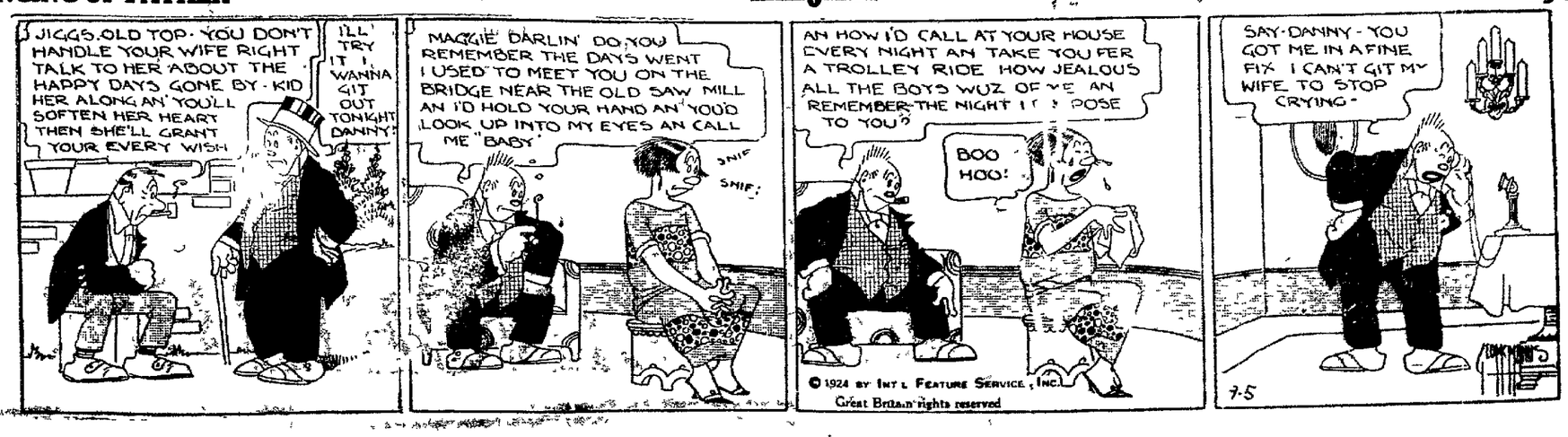

NEWSPAPER ARCHIVE®

ODDS AND ENDS AND THINGS

By J. D. C.

One person in every 100 has tuberculosis and another one per cent has the disease in an arrested or latent form, according to a report based upon a seven-year tuberculosis and health study in the city of Framingham, Mass., by the National Tuberculosis Association.

Compared with only 32 per cent reduction in the tuberculosis death rate in neighboring towns outside the demonstration area, there was a 68 per cent decrease in Framingham as a result of the seven years of inetnsive effort.

* * * *

Internal revenue collections for July, the first month when all the tax reduction features of the present law were effective, amounted to $110,814,885, a drop of $24,855,605 from the receipts of July last year. Tax payments in June were $412,465,251, but this included the quarterly payment of income and profits taxes and does not therefore furnish a basis of comparison with July.

There was a sharp cut in the amount of taxes collected in July under the two main classifications—income and miscellaneous—as compared with July a year ago. The comparative income payments were $30,028,624 for July, and $38,102,640 for July, 1923. Miscellaneous payments dropped from $97,568,449 in July, 1823, to $80,791,261 July this year.

A big factor in the reduction in the amount of miscellaneous collections was the drop in payments from the automobile industry. Automobiles, motorcycles and accessories yielded $18,126,317 in taxes in July, 1923, while the collections last month were only $11,473,419, reflecting, in the opinion of internal revenue officials, the curtailment in production.

Estate taxes yielded $9,425,749 in July, an increase of $3,446,208 over the same month last year.

* * * *

Examination of the line of descent of those claiming ancestry with the Mayflower's passengers was provided for in an amendment proposed at the tenth triennial congress of the General Society of Mayflower Descendants.

The constitution as it now stands provides that "no person shall be a member of the general society who is not a member in good standing of a state society." The amendment proposed would add the words:

"And no person shall be a member of a state society until his or her line of descent shall have been approved by the historian general." This action is made necessary because the books of the organization showed that nearly two hundred more "descendants" "died over" during the past year than the family records showed were "here" at the check-up in 1923.

* * * *

Twenty-seven million people stayed away from the polls at the 1920 presidential election and this allowed twenty-six million or a minority of our voting strength to elect the President. What is the matter with our citizens?

In 1896, 80 per cent of the eligible voters of the country went to the polls and voted.

In 1900, 73 per cent cast their ballots.

In 1908, 66 per cent.

In 1912, 62 per cent.

In 1920, less than 50 per cent of those eligible to vote went to the polls!

* * * *

George C. Kirk, of Luthersburg hale and hearty despite his 85 years, was at the Register and Recorder's office in the Court House Tuesday looking up some old land titles. No man in Clearfield county is better equipped for that service than is the man in Mr. Kirk, an old-time civil engineer or surveyor, and the last of that generation of old-time surveyors who were the advance guards of civilization in these rugged old Pennsylvania hills.

Mr. Kirk spent his entire busy lifetime in this county and knows the boundary lines of about all of the property hereabouts better than any other man in the county and his counsel has been widely sought in ironing out disputed titles.

* * * *

United States Department of Agriculture has completed a painstaking study of what becomes of the gross income of the American farmer as represented by the money value of his annual crop production.

Data was obtained from thousands individual representative farmers in each section of the country. From this the department's experts were able to show the average distribution of each dollars worth of farm production.

Out of each dollars worth of crops raised 26.3 cents, more than one quarter of the dollar, went to materials, equipment and maintenance of the farm property. Ten and a half cents represented the wages paid hired labor, taxes were 5.4 cents, rent on property which the farmer operator did not own was 8.6 rents and interest 6.5 cents.

The net cash margin on farm operations, the amount available for living expenses and other distribution, was 16.1 cents. This is lower than many industries. However, 26.6 cents of each dollar's worth of production was consumde on the farm.

If the farmer had sold all his production, his cash margin apparently would have been more than 42 cents. Out of this, he would have to pay his entire living expenses just as do operators of most industries. The consuming of more than one quarter of his production by himself and family would reduce living expenses accordingly.

GOT ONE BIG ENOUGH

Bill Sheeder is laughing at a trick his friend O. T. Tobias played on him yesterday. Bill smokes a cigar occasionally and complains because the run of the mine cigars a fellow gets ahold of these days are made for profit and are too small to suit his fancy. Tobias has heard Bill kicking because he never could get a cigar big enough to suit and when on the road the other day found what he thought would just suit Bill. So he sent Bill a John W. Davis cigar about the size of a loaf of rye bread. Bill appreciates the gift and says if the cigar proves, on smoking it, to be as good as it looks, he may consider voting for Davis this fall.

FARM HOME BURNED

The comfortable farm home of the venerable John Rougeux located in the Germany section of Covington township, a couple of miles beyond Frenchville, was totally destroyed by a fire caused by an exploding oil lamp about 6 o'clock this morning.

The family of Mr. Rougeu's son Hector, occupied the house with him and they lost about all their household possessions in the fire. The loss will amount to several thousand dollars.

Life's Bitterest Lesson

Being a simple country girl, Myra was flattered by the attentions of rich young Mr. Leland—especially so since all the other girls had set their caps for him. In her innocence and ignorance, she did not dream that his gallantry was insincere—she could not foresee the startling train of events to which her admiration for this man was to lead.

Read "When Fear Took Flight" in True Story Magazine for October. It is a true narrative of tremendous dramatic power wrung from the heart of a girl. And this is but one of the many remarkable features in October True Story, now on sale at all newsstands.

True Story 25¢

Clears Complexion

"Oh! how clear and beautiful your complexion is today, my dear!"

THERE is a certain joy—a certain pride—in knowing you are admired, whether it be from father, brother, husband or sweetheart! And back of that joy is the satisfaction of knowing all is well.

Men are fascinated by the charms of beauty. Women gaze with envy, secretly jealous, perhaps, wondering—hoping—praying for that attractiveness which is not theirs. But why the wondering — the hoping — the praying for that craved for attractiveness—that clear skin—that beauty. A clear skin—is the barometer of one's condition. A healthy skin radiates beauty. Pure, clean blood means a clear skin.

S.S.S. is waiting to help you. It will rid your blood of its impurities and give you that clear complexion. Since 1826 S.S.S. has been ridding people of blood impurities, from pimples, from blackheads, boils, eczema and from rheumatism, too. Because S.S.S. is made from fresh herbs and barks, it may be taken with perfect safety. Try it yourself. You will not only look better, but you will feel better, too.

S.S.S. is sold at all good drug stores in two sizes. The larger size is more economical.

S.S.S. The World's Best Blood Medicine

Leitzinger Bros. Established 1882 Leitzinger Bros. Leitzinger Bros. Established 1882 Leitzinger Bros.

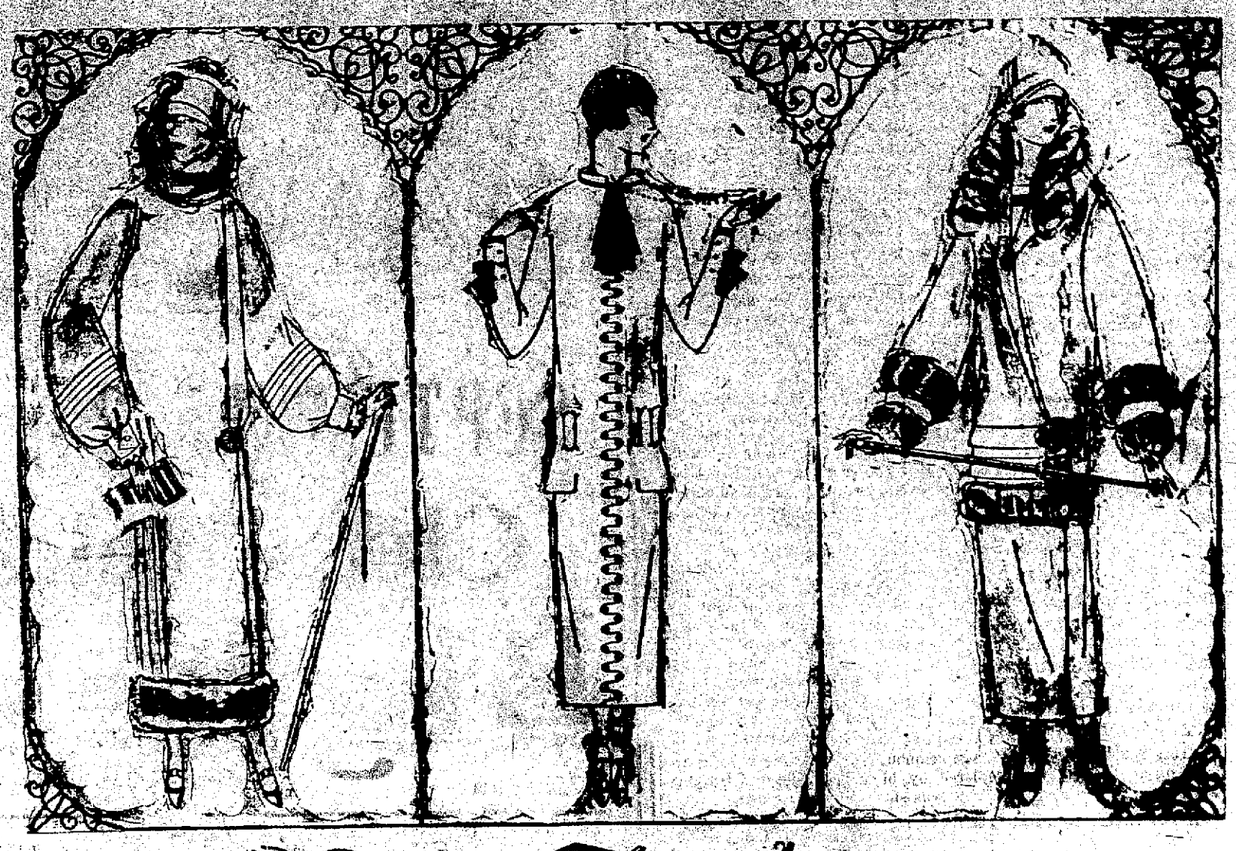

New Fashions for Fall

A View of the New Fashions Takes You All Around the Clock

Fall Frocks for Every Hour Of the Well Dressed Woman's Day

It may be the trim little frock for mornings, it may be the frock for an afternoon tea, a sturdier dress for roaming over the hills and a really cleverly designed frock for evening wear. The new ones that have arrived do bring a breath of the new and the Fall season with them.

Second Floor

A Certain Easy Grace Distinguishes Coats for Fall

Your Fall Coat may be straight or indulge in a flare. It may be banded with flat fur or Persian embroidery, and collared in divers effective ways. But, as these first arrivals prove, it will have an ease and wrappiness about the shoulders that is distinctly new.

Second Floor

Fall Millinery Whims

Fashionably-Styled Fall Hats

exceptional at remarkably low prices

An advance special selling of modishly trimmed hats—particularly opportune for those who anticipate a week-end trip or late vacation.

An assortment embracing those modes upon which Fashion has set her seal of approval; there are high-crowned Directoire hats, mushrooms, tricornes and berets reminiscent of the Empire period, small and medium shapes in

Hatter's Plush French Felt Lyons Velvet
Velvet and Moire – Lustrous Satin

Trimmings are unusual; appliques of self in form of flowers, gold and silver medallions, burnt peacock, ostrich fancies, ribbon cocardes and ornaments. In black and street shades, many with bright colored facings—hats for immediate wear and early Fall.

Second Floor

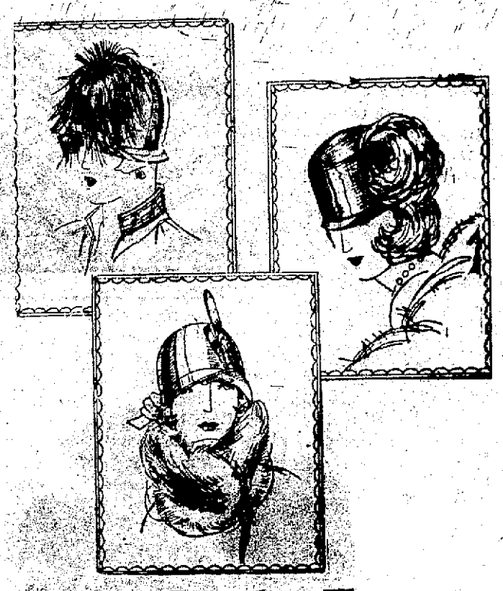

Blankets That Will Defy Jack Frost

In A September Sale That Will Save December Dollars

COTTON BLANKET
Grey only. Blue and Pink border. Size 68 x 74. Special at ... **$2.75 pair**

PLAID COTTON BLANKET
72 x 82 ..... **$3.29 pair**

COTTON BLANKET
Grey, Pink and Blue border. Size 64 x 76. Special ..... **$2.50 pair**

COTTON BLANKETS
Extra large. Gray and tan. With pink and blue border. Special finish. **$3.50 pair**

ALL WOOL PLAID BLANKETS
Size 66 x 80, in Black and Red, Grey and White, Pink and White, Blue and White. Special **$9.90 pair**

EXTRA QUALITY ALL WOOL BLANKETS
In all combinations of colored Plaids.
Pink and White, Blue and White, Old Rose and White, Lavander and White, Grey and White, Pink and Brown, Lavander and Tan, Plain White with Pink, Rose and Blue borders. Size 72x84.
Made by one of the oldest mills in the country, noted for turning out only high class Blankets. This lot will be sold for **$11.50 pair**

One lot of **ODD BLANKETS**, mostly samples, at special low prices.

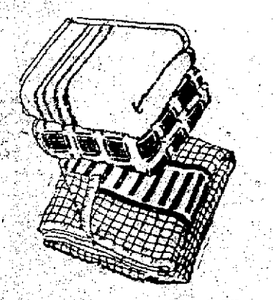

Third Floor

Saturday Saving News

Wide Belts

We have them in all sizes. White, tan, brown, dull kid, patent leather.

50c

HAND BAGS AND PURSES

A finely assorted showing in several styles.

$1.00

WOMEN'S HOSIERY

This is a regular 59c value. Special for Saturday.

3 Pairs $1.00

WOMEN'S SILK HOSIERY

Here is a real bargain. Many new shades. All the old ones. A new pair for the one that doesn't satisfy. Pair

$1.50

3 Pairs $4.00

LOOK FOR THE REMNANT TABLE

It holds many a real bargain. We have gathered all the silk and cotton remnants here and marked them at prices to clear them out. Some bits have enough for a dress, most all are big enough to be utilized.

PRETTY RATINES

These are quite a collection of odds and ends. Have marked them for quick action. Regular 59 and 75c values.

42c Yard

NORMANDY VOILES REDUCED

Real savings here. You know the goodness of the Normandy Voile. Regular 59c values going at

48c Yard

CLEARING COLORED SWISSES

Many patterns but not much of any one. Regular 50c values being cleared out at

39c Yard

Fifth Floor Special
FINE BRUSH SET

$1.00

See It In The Window.

GINGHAM SPECIAL

Fine for school dresses these ginghams will offer an opportunity for a new dress for Mary or Kate. 32 inches wide in plain colors, plaids and checks. Colors are fast.

22c Yard

FANCY PERCALES

Fine, these. 36 inches wide and plenty of light blues and greys.

22c Yard

LEITZINGER BROS.

NEWSPAPER ARCHIVE®
NEWSPAPER ARCHIVE®

THE CLEARFIELD PROGRESS

Published every day except Sunday by the Progressive Publishing Company, Progress Building, Clearfield, Pennsylvania.

G. ALBERT STEWART, Managing Editor.
J. D. CONNELLY, City Editor. R. S. NIGHTINGALE, Adv. Mgr.
A. M. BRAUND Foreman.

OFFICERS
R. H. SOMMERVILLE, President.
JAMES GRAY, Vice President.
G. A. STEWART, Sec'y.-Treas.

H. & C. Telephone No. 176 Bell Phone No. 47.

TERMS OF SUBSCRIPTION BY MAIL

One Year.....$4.00 Three Months.....$1.50
Six Months.....$3.00 One Month.....$ .50

Pa., as second class mail matter. Entered in Post Office at Clearfield,

By Carrier 12 cents per Week Pavable to Carrie..

FEMINISM ARRIVES

One of the most remarkable features of Mrs. Ferguson's victory in Texas is that hardly anybody, anywhere in the United States, seems to question her right as a woman to run for the governorship, or her ability as a woman to handle the office.

She is a subject of widespread interest, naturally, as the first woman destined to occupy so high an office. But without any special reference to Mrs. Ferguson's particular qualifications or disqualifications, the public seems to acquiesce in the situation in a way that would have been incredible a few years ago. It seems to be assumed that a woman is probably as good as a man in public office, and that an untried woman of character and brains probably stands as m uch chance of making good as an untried man possessing those attributes.

This acquiescence is a real triumph for woman suffrage. It proves that women in politics have arrived.

SMALL NATIONS SOUND

The rising of Canadian money to par value, without any juggling or boiling down, is not only a financial triumph for the Dominion but another evidence that financial soundness has nothing necessarily to do with a country's size. In fact, some of the biggest countries have suffered most, since the war, in currency depreciation. Canada, great in area but small in population, now stands at the head of several small nations which, after the United States, lead the world in monetary soundness.

Sweden, Switzerland and Holland are the closest competitors. Sweden's monetary unit, normally worth 26.8 cents, was quoted at 26.58 cents on a recent date when the Canadian dollar was at par. Switzerland's, normally worth 19.3 cents, was quoted at 18.83 cents; and Holland's, normally 40.2 cents, was 38.68 cents. Poland seemed to make a good showing, with her unit, normally 19.3, quoted at 19.25; but that showing was brought about by the recent expedient of giving one zloty, or gold franc, the value of about 2,000,000.

THE PASSING OF JAZZ

Jazz is dying, says Oscar Thompson in Musical America. It may seem still to be popular, but its doom is sealed. Mr. Thompson compares jazz with slang:

"In its hey-day the freshness and expressiveness of slang, its color, its flash, its 'pep', its directness and its force commend it to uncritical multitudes. Word-purists shun it while it is fresh and expressive. But in the end its own popularity kills it off for general usage. It stales and pales. The crowd drops it—off with the old phrase and on with the new! But once it has become platitudinous and old-fashioned, slang finds its way into the dictionaries. Its zest gone, 'good writers' are no longer ashamed to employ it, and especially is it certain to assert itself in the language of slow-moving pedants."

This, according to Mr. Thompson, is what is happening to jazz. At first its funny rhythms and funny noises commended it. But there has been too much of it, and its creators and listeners are tiring of it. Now, bit by bit, its characteristics are "finding their way into the dictionaries". Here a rhythm, there a funny noise, the good writers are taking it over and incorporating it into art works. Which means that jazz as jazz is dying.

This will be a great relief to many who have had ears and nerves jangled by its hideousness during the last few years. Tin Pan Alley, however, says Mr. Thompson "must discover a new musical slang, or the progeny of those who have wriggled to the eccentricities of 'The Roadhouse Blues' will hunt out another alley".

But that's all right. Youth must be youth, with its crudities and follies.

Undoubtedly the new form will soon be forthcoming.

Pay By Check

It's the way of big business; of small and sound business, and the best way in the world to establish a worth while credit rating for individual or firm.

A checking account, in the hands of a careful person, is a means of promoting financial well being and of saving.

Open Your Account Here Today

CLEARFIELD TRUST CO.

CLAY IN THE HANDS OF THE CARTOONIST

Real Estate Transfers

Chas. E. Robinson et al to Margaret Staver, lot in Chester Hill, $700.

Gertrude Rumbarger Treas. to Walter Welch, 7 acres in Covington Twp., consideration $10.20.

Cora M. Black to Helen C. Shaffer, 2½ lots in Sandy twp., consideration $1.

Mary A. Burge to Roxie Herman et al lot in Clearfield consideration $4000.

James C. Hubler to Curtin Rothrock 1 acre in Morris Twp consideration $1.

James Mallin to John H. Mallin, lot in Chester Hill, consideration $1400.

Alex Godlewski to Frank Cunningham, lot in Sandy Twp., consideration $120.

Fritz Kampmann to Fred Wysasky, 3 acres surface in Cooper township, consideration $1,000.

Joseph Delehunt to Harry Boulton, 3 lots in Woodward township, consideration $5.

Martin Ponset to Anna Rebar 100 acres in Bigler township, consideration $1,000.

Martha Iames et al to Margaret Escott, 1½ lots in Woodward township, consideration $1.

Alda Smeal et al to Samuel Smeal, 87 acres in Pike Twp., $1.

Samuel A. Smeal to Alda Smeal, 76 acres in Pike township, consideration $1.

Lloyd H. Guelich to Zada C. Guelich lot in Clearfield, consideration $1.

Ethel Kern Smith et al to Frank W. Dutton, lot in Lawrence township, consideration $2,000.

William F. Rich et al to Clarence Delbert Coon et al, 4 lots in Shawville consideration $1500.

Clarence Delbert Coon et al to Adelaide Coon, 106 acres in Goshen Twp., consideration $1,000.

Anna Britta Olson to Betty Trout Johnson, 1 acre in Cooper township consideration $1200.

John Cowder et al to C. W. Cowder, lot in Bradford Twp., consideration $1875.

Phila S. Thompson to Margaret T. Brown, lot in Curwensville, $3,000.

Sara Ann Eyerley to Jesse C. Brown lot in Lawrence township, consideration $250.

Norman Loeb et al to James Cask, lot in DuBois, consideration $1.

James Cask et al to Jennie Carmello, lot in DuBois, consideration $1

Norman Leob to James L. English lot in DuBois, consideration $1.

Hester A. Cowdrick et al to Edward Cowan, 38 acres in Lawrence Twp., consideration $1.

Edward Cowan et al to Wiley Coal Co., 2 acres coal in Lawrence Twp., consideration $1,000.

G. E. Taylor et al to Cozy Hollow Hunting Club, 100 acres in Lawrence Twp., consideration $300

Anna Britta Olsan to Andrew J Lundgren, 80 acres in Cooper Twp., consideration $1025.

L. C. Norris to Sadie Postlethwait, 2 lots in Sandy Twp., consideration $250.

A. Doyle Cowder to Boyde Shirey, lot in Lawrence Twp., consideration $1400.

Earthly Immortality

An earthly immortality belongs to a great and good character—history embalms it, it lives in its moral influence, its authority, in its example, in the memory of its words and deeds.—Edward Everett.

Market News

NEW YORK STOCK MARKET

American Loco	80½
Amer Smelting	74¼
Baldwin Loco	122¼
Bethlehem Steel	45
B. & O.	62½
Marland Oil	32⅝
Middlestates Oil	1⅝
Pennsy R. R.	45
Pure Oil	22¾
Sinclair Oil	17¾
Studebaker	40
Texas Oil	40¼
U. S. Steel	107¼
Cosden Co	23⅝
Crucible Steel	57
General Motors	14⅞
Great Northern Pfd	65⅛
Willys Overland	8⅝

GRAIN MARKET

Chicago, Sept. 5. (INS.)—The grain market was irregular at the opening this morning.

Wheat started ½ to ⅞ up with scattered selling. Trade was mixed.

Corn started unchanged to ¾ off with few offerings and little buying.

Oats started ¼ to ½ up.

GRAIN MARKET NEWS

Chicago, Sept. 5. (INS.)—The market slumped off in the late hours of trading today and closed generally lower despite bullish news from Canada which told of considerable frost damage to wheat.

Wheat finished 1 to 1¼ lower.

Corn closed 1-8 to 1⅜ cents off.

Oats were unchanged to ½ cent off.

Constant liquidation of long holdings on the hard spots together despite excellent buying throughout the session, mostly by houses with seaboard or foreign connections.

Lack of important outside buying and the constant feeding of the market by longs brought about the break in corn, trade was smaller and extremely nervous.

Oats showed considerable independent strength with good investments buying of deferred futures. Other grains had a depressing effect however and help prices in a narrow range.

Inferred From Appearance.

Longwood—"Was that your wife you were talking with just now?" Neverwed—"No, I have no wife. That was my landlady. I owe her for two weeks' board. That's what made her act that way."

Cane Grows Tall

Stems of sugar cane plant resemble cornstalks and often attain a height of 10 to 18 feet. They are thick and unbranched, with broad, flat leaves 3 feet or more in length.

Cannibal Ancestors

The discovery of a pile of human bones dating from the Neolithic period—at least 6,000 years ago—in a cave near Auch, in the south of France, has given rise to the theory that prehistoric men at that period were undoubtedly cannibals. The bones all bear marks of teeth and apparently form the remains of some gigantic cannibal feast.

Shipped in Log Form

In order that boards may be matched, European lumber firms ship them unedged and in log form.

Leitzinger Brothers

Grocery Specials

Fresh Creamery Butter, pound prints	45c
5th Avenue Coffee, 1-lb. Tins	33c
25-lb. Bag Sugar, best grade	1.8
Best Grade Tomatoes, 3-lb. can	25c
Genuine Swiss Cheese, 6 parcels to a box	65c
Jar Heinz Small Sweet Pickles	25c
Buster Pure Mints in nice package	35c
Underwood's Deviled Ham, (none better), box	25c
Premier Clam Chowder, can	20c
Salada Orange Pekoe blend Tea, package	23c
Genuine Lititz Pretzels, fresh box	2[illegible]
Swift's Premium Hams (the best), lb.	30c
Hostetter's Evaporated Sugar Corn, package	15c
Swift's Pure Premium Bacon, pound	50c
Beech Nut Fancy Sliced Bacon, jar	25c
Mason Quart Jar Stuffed Olives, jar	$1.00
Heinz Pure Tomato Ketchup jar	20c
Heinz Pure Pickled White Onions, jar	25c

THE VERY LATEST IDEAS

in bathroom appointments provide for invisible plumbing. Everything except the mirror is beautifully chaste white. Such a bathroom is a source of pleasure to the family and a matter of pride to the heads of the house. It also adds both distinction and value to the house. We shall be glad to tell you about the cost of such a lavatory and toilet. It is not so great as you may think.

RICHARD ARRANDALE

THIRD STREET. H. & C. 435-L

Progress Editorials for Women

JUST BEHIND THE LINES

By FLORENCE DAVITS

There are a good many second line fighters in this world who really ought to come in for front rank honors.

In reality they win as many battles as the front line heroes. The only difference is that the world doesn't hear so much about them.

There died in Washington recently a man named Alvey A. Adee. He had been second assistant secretary of State of the United States for the past fifty-four years. In that time secretaries of State had come and gone. Foreign affairs had been thru many a tangle. Under-secretaries and over-secretaries had appeared on the horizon and left the scene, and Adee had taught many of them the ropes and told them what to do and how to do it.

In those fifty-four years it is probable that Mr. Adee had learned more about the relations of the United States with foreign nations than any other man in the country.

Yet, it was seldom Mr. Adee who received the credit for a piece of work well done. It was the secretary in the front line whose name was known and who got the credit.

There isn't a school or a business house in the world that doesn't have a whole battalion of those second line heroes.

More often than not, in business, the second line hero is a woman, some quiet, efficient little secretary who keeps the business running smoothly whether the boss is in town or out, grouchy or serene, on the job or off.

It would be a pretty uncertain old world, in fact, if all the victories were left for the front line heroes to win. And what's more, it would be a world of some strange surprises.

There might, in fact, be a few bank presidents, college presidents, brilliant lawyers, ministers and successful business men who would suddenly find themselves way back in the seats reserved for mediocrity, if it weren't for some of the wives who had played the role of second-line fighters for a good many years.

And if one isn't out for personal glory, there's just about as much satisfaction in fighting back of the line as there is in waving the flag.

The name of Secretary Adee was not as often seen in the public prints as that of many of our most brilliant ambassadors and secretaries of State.

But it is not hard to believe that the late assistant secretary found a good deal of satisfaction in knowing how to use his broad experience and knowledge to guide others.

He was one of the behind-the-line fighters that every country, every firm and every home needs.

Nowadays women are taking their place in the front line. But a great army of second-liners remain, and not a few of them are to be found right at home, making it possible for those in the front rank to fight and win.

Saturday Economies

RESURRECTION FERN FREE

With every 2-ounce bottle of FLAVILLA, a vanilla flavored extract, we will give a wonderful Resurrection Fern FREE. A few hours in water and you have a pretty table decoration.

Flavilla Extract

25c

Rexall Milk Of Magnesia

This is a shipment that got wet in transit. The labels are not clean enough to go on our shelves. The contents of the bottles is not harmed. Regular 50c seller.

39c

Liggett's Grape Juice

Just A Few Bottles

PINTS 19c Regular 25c

QUARTS 39c Regular 50c

Cigars

FLOR DE GARCIA $2.00 Box of 50

TRAINMASTER Box of 50 $2.00

Candy Specials

CHOCOLAT-MENIER	69c
JORDAN ALMONDS	59c
MILK CARAMELS	45c
FRUIT GUM DROPS	39c

DeWitt's Saponified Cocoanut Oil Shampoo 50c

COLGATES TOILET SOAP

Assortment

This is an assortment to get you better acquainted with Colgates' toilet soaps. Consists of 2 Big Bath, 2 Coleo, 1 Palmolive, 1 Cashmere Bouquet and 1 Chelsea. Regular value $1.00.

POUND 89c

MARSH MALLOWS

Now's the time for Marshmallow toasts along with the corn roasts and weiner bats. These are fine fresh mallows and come in full pound boxes.

49c

C. R. Bloom

PHARMACIST

South Second Street. Both Phones.

NewspaperARCHIVE® NewspaperARCHIVE®

BROWN'S 9 STORES BROWN'S 9 STORES BROWN'S 9 STORES BROWN'S 9 STORES BROWN'S

Brown's Price Re-Adjustment Policy brings you the Lowest Shoe Prices in the State

WORKMANSHIP
VERSUS
SHIRKMANSHIP

Makes a world of difference in Men's Shoes.
BROWN'S Shoes have workmanship, top grade leathers—and style.
—And BROWN'S Shoes are priced low.

$4.95, $5.95, $6.95

BROWN'S
PRICE RE-ADJUSTMENT POLICY

No Shoes over $6.95. There are no better Shoes at any price.

MEN'S WORK SHOES
$2.98 AND $3.95
Light, Medium and Heavy
SAVE A DOLLAR

Brown's School Shoes Are Ready For The Children

BOYS' ARMY SHOES
Sizes 9 to 13½.
$2.48
Sizes 1 to 6.
$2.98

GIRLS' BROWN LACE SCHOOL SHOES
Sizes 8½ to 2.
$1.98

GIRLS' BROWN LACE SHOES
Sizes 8½ to 11.
$2.29
Sizes 11½ to 2.
$2.59

BOYS' SHOES FOR SCHOOL AND DRESS
Sizes 9 to 13½.
$1.98, $2.48, $2.98
Sizes 1 to 6.
$2.69, $2.98, $3.95

GIRLS' SHOES FOR SCHOOL AND DRESS
Sizes 9 to 13½.
$2.59, $2.98, $3.45
Sizes 11½ to 2.
$2.98, $3.45, $3.95

CHILDREN'S COLORED SANDALS
$1.00
RED, BLUE, GREEN.
Sizes 6 to 2.

Ironclad Stockings For Boys and Girls
TRIPLE KNEES.
DOUBLE SOLES.
48c

Growing Girls' Colored Sandals
Sizes 2½ to 7.
$1.00
RED, GREEN, BLUE.

Brown's Boot Shops
Clearfield—Philipsburg

Black is Unquestionably

The Fall Shoe Mode

PATENT LEATHER BLACK KID
BLACK SUEDE BLACK SATIN
You may have Pumps, Straps or even Oxfords—but, it must be Black.

NEW MODELS FOR AUTUMN
$4.95, $5.95

No Shoes at Brown's over $6.95.
There are no better Shoes at any price.

WOMEN'S AND GROWING GIRLS' LOW SHOES
Sizes 2½ to 9.
$2.98
STRAPS and OXFORDS
Black, Brown and Colored
Military and Flat Heels

Women's Low Heel Slippers
$1.98
Sizes 2½ to 8.
COLORED KID AND SUEDE.
Good School Shoes.

Little Girls' Slippers and Oxfords
$1.98
Sizes 8½ to 2.
Patent Leather Slippers and Oxfords.

MELLON GIVES HIS IMPRESSIONS

(Continued from Page One)

report on European economic conditions and to discuss the immediate policy of the United States with respect to the European debt and fiscal matters involved in the reparations settlement.

The increasing buying power of Europe, Mellon said, would counterbalance any fear of markets being glutted with cheap German goods following the revival of industry in Central Europe.

Already, he said, there are evidences of increased business in Germany, while reports have reached the Treasury that German firms are now negotiating in this country for raw materials.

The fact that European nations generally recognize the United States as responsible for the London reparation agreement causes them to have a high regard for America and has resulted in the United States having a greater influence in Europe than would have been possible through more direct participation, Mellon declared.

He was of the opinion that ample safeguards had been made for the big loan to be made to Germany. The loan will be a first lien, Mellon explained, on the idustrial resources of Germany. He expected that at least one half of it would be subscribed by private American investors.

Melon raid that he considered it entirely proper that the subject of inter-allied war debts was not taken up at the London Reparations Conference, but indicated that this government would expect funding agreements to be negotiated by the powers which owe the United States as soon as payments begin to be made under the Dawes plan.

The subject of the European debts also came up today at the White House conference between President Coolidge and Senator David A. Reed, Republican, of Pennsylvania, who urged aggressive action by this government toward collection of the debts if France, Italy and other big debtors did not come farward shortly with plans for payment.

Spares Wanted

Considerable excitement was caused among the guests at a wedding ceremony in a Havre church recently when the lady refused to marry the bridegroom. Such painful scenes might easily be avoided if the bridegroom arranged to keep one or two ladies in reserve.—London Opinion.

EVERETT TRUE By Condo

Uncanny Clockwork.

A grim clock is owned by a Hindu prince, the dial of which consists of a great gong, under which there are a certain number of human bones and skulls. When the hands point to one o'clock some of the bones unite to form a skeleton, which, actuated by hidden mechanism, springs to its feet, seizes a mallet, and strikes the gong a single blow. At two o'clock two skeletons repeat the actions, and at three o'clock three skeletons, and so on till twelve, when a dozen of these ghastly objects stand in a row and strike the gong in an uncanny burlesque of human actions.

Harmful Insects Prolific

An actual count of the harmful insects from one acre of alfalfa in Wisconsin ran up to a total of 11,134.

Heating Boilers

Now is the time to have your Heating Boiler put in condition, smoke connections made and boilers repaired so they work satisfactorily.

H. & C. Phone 329J
W. A. CHASE, Jr.
Plumbing, Heating and Tinw
Shop In Rear of 322 Locust
CLEARFIELD, PA

Get Your Fall Suit Now

We have secured the exclusive agency for one of the best lines of made-to-measure clothing for men. Suits and overcoats MUST fit and we guarantee to give you satisfaction.

Come in and look over the samples.

K. & E. Store
EAST END'S LIVEST STORE
Cor. Ninth and Daisy. East End.

Chiropractic

When you are nervous and irritable,
THERE IS A CAUSE.
When your head aches,
THERE IS A CAUSE.
When you have indigestion, or any stomach disorder,
THERE IS A CAUSE.
When you have trouble with your kidneys,
THERE IS A CAUSE.

And so it is with all the ailments of the human body.

Many a person is suffering and spending the best part of their life in pain, because he or she has not found the right person to give them relief.

Chiropractic deals directly with the tissue affected and removes the cause of the pain and suffering.

No difference what you have tried before you cannot afford to keep on suffering if it is possible for me to give you relief.

The courtesy of a complete Spinal Analysis and consultation without charge or obligation is extended to you.

If I cannot help you I will tell you.

Dr. T. D. Farwell

Four Year Graduate Akron College of Chiropractic
214 New Moose Temple

Office Hours: 10 A. M. to 12 Noon; 2 P. M. to 6 P. M. Tuesday, Thursday and Saturday, 7 to 8:30 P. M.
House calls by Appointment.

NEWSPAPER ARCHIVE® NEWSPAPER ARCHIVE®

CLASSIFIED SECTION

Classification Index

CLASSIFIED SECTION

The rates for all classified ads is 1 cent per word with no charge rate of less than 25c.

All ads for this section must be in by 12 noon of day of insertion.

Please do not ask for information where an ad is "keyed blind" unless it says to inquire at this office. We cannot give information about "blind" ads.

THE CLEARFIELD PROGRESS
I. & C. 176 Bell 47

(A) PUBLIC NOTICES

FIRE DEPARTMENT MEETING
Regular meeting Clearfield Fire Department Friday, Sept. 5, at 8:00 p. m. in Elk Hose Co. Hall All firemen please attend.
9|5|1tc A. P. SPANGLER, Sec.

The Kerr Addition Good Roads and Improvement Association will hold a social Thursday evening, Sept. 11th. One of the new features will be a "Corn Boil."
9|5|4t|ch COMMITTEE.

WEST SIDE MOTHERS NOTICE
The Beginners' Department of the West Side M. E. Sunday school will give a Children's Party on the lawn at home of W. H. Zeigler, 324 W. Fifth avenue, Saturday afternoon, Sept. 6, from 3:00 to 4:30. All Sunday school children under 12 invited. Games and refreshments. Each child bring 10c for Building Fund. 9|4|2t|pd

FESTIVAL AT PLEASANT VALLEY CHURCH
The Sunday School of the Pleasant Valley church will conduct an ice cream social and festival on Saturday evening. Old time Pleasant Valley people especially invited. Everybody will be made welcome. 9|3|4t|pd

NOTICE
The schools of Lawrence Township will open on Monday, Sept. 8th, except Plymptonville and Kerr schools, which are not completed.
By order of Board,
9|2|4tc CON W. SPACKMAN, Sec.

NOTICE
The Reedsville Ladies' Aid will hold ice cream and cake festival Thursday [illegible] the Reedsville Hose House, to which all are cordially invited. 9|2|3t|ch

(B) BUSINESS SERVICE

11—HOTELS, RESTAURANTS

THE PALACE HOTEL
American and European Plan
Open Day and Night
50 Rooms.
E. T. BIRD, Prop.
Corner Reed and Third Streets.

12—TRANSFER-STORAGE

I'LL MOVE YOU ANYWHERE
Long or short distances all the same to me. Reasonable charges and careful handling.
H. H. ZIMMERMAN
317 Nichols St. H. & C. Phone 441W
4|17|con

13—REPAIR SERVICE

ELECTRICAL REPAIRING
House Wiring
Motor Doctoring
Prompt Response to all calls.
OWEN COX, 315 Daisy, H. & C. 316J

INSTALL A HUDCO
Ford Transmission Cover. Saves money on re-lining brakes.
Acetylene Welding.
T. C. GRAHAM
Woodland Road beyond East End

14—PERSONAL SERVICE

E. C. STEWART
Marble and
Granite Monuments
Phone H. & C. 48J 7 N. Fourth St.

DRY CLEANING
Sponging and Pressing
Re-lining, Repairs, etc.
T. J. NORRIS
The Clothes Cleaner
Both Phones 110 Cherry St.

Furniture packed, moved or stored.
KREBS BROS. DRAYAGE & STORAGE CO.
111 Merrill St. Both Phones
4|3|25|con

FRED B. LEAVY
Funeral Director
and Embalmer.
H. & C. 83; Bell 85.
113-115 Third St. Clearfield, Pa.

R. WM. THOMPSON
Funeral Director and
Embalmer.
Both Phones W. Locust nr. Turnpike

LUNCHING HERE A REAL TREAT

Lunching here is a real treat for anyone. No matter how "finicky" your appetite may be, there is always something on our menus that will appeal and satisfy.

The frequent changes on the cards make eating here a pleasure.

VIRGINIA CHOCOLATE SHOP

World's Champion At Its Size

A classified ad is the featherweight champion of the ad-world—it's little, but it packs an awful wallop in every line!

It's not much on size, but is has a reach that will pick off buyers anywhere the paper goes.

It may weigh in at only 20 or 30 cents a day, but it goes right after everybody with a "one-two" punch that brings home results.

It will put every bit of its energy into doing what you ask of it, selling your car or house, finding help or a lost watch—always it will give you the best it has!

(C) EMPLOYMENT

22—FEMALE HELP WANTED

Wanted: Three girls at Palace Hotel. 9|5|3t|ch

Wanted: Good woman for housekeeper; good home for right party. No children. See Sam Pucci, 305 Third street at 8 o'clock evenings. 9|2|tf|ch

Wanted: Women to paint Lamp Shades for use at home. Easy Pleasant work. Whole or part time. Address Nileart Company, 3477, Ft. Wayne, Indiana. 9|2|6t|pd

Wanted: Middle aged lady as housekeeper. Inquire Mrs. F. S. Nevling, Nevling Bldg., 3rd street. 9|3|4t|pd

Housekeeper Wanted: A woman or girl is wanted who is able to take charge of a house. No small children and all modern appliances for house work. Apply at once. W. P. Trostle, 313 Clearfield street. 9|4|4t|ch

23—AGENTS-SALESMEN

Wanted: Four $100.00 per week men to sell BEST Ford Oil Gauge made. Automobile furnished. Standard Products Co., 1940 Broadway, Granville, Ohio. 9|5|1t|pd

24—SITUATIONS WANTED

Wanted: Position as driver of truck or private car. Call H. & C. 1723J. 9|5|2t|pd

Wanted: Position by boy 17 to work after school and on Saturdays. Can drive car and is reliable. Notify Progress. 9|3|4t|pd

(D) WANTED

31—WANTED, TO BUY

Wanted: One glass open face show case, 6 or 8 foot. Write "S," c/o Progress Office. 9|4|2t|pd

32—WANTED, TO RENT

Wanted: To rent four room house in good locatin. Will pay rent three months in advance. No children. See Sam Pucci, 305 Third street, at 8 o'clock evenings. 9|2|tf|ch

33—MISC.

Wanted: Gentlemen boarders at 824 Daisy street. 9|3|4t|pd

41—ROOMS FOR RENT

For Rent: Three unfurnished rooms with light and bath. Call 314 William street. 9|5|1t|pd

For Rent: Furnished rooms. Call 542 Nichol street. 9|5|2t|ch

(E) RENTALS

42—HOUSEKEEPING ROOMS

For Rent: Two furnished rooms for light house keeping. All conveniences. Call 390W or see Mrs. Williams, 314 So. 4th street. 9|3|2t|ch

For Rent: Two furnished rooms for light housekeeping. All conveniences. Inquire 413 Merrill street, H. & C. phone 229L. 8|29|tf|ch

For Rent: Furnished apt. Also a sleeping room. Call at 405 Cherry street. 9|4|tf|ch

For Rent: Rooms for light housekeeping or for rooming only. Inquire Progress. 9|4|2t|ch

For Rent: Furnished rooms for light house keeping. Heat, light and bath. 120 Cemetery Road. 9|3|tf|ch

Keep Up Enthusiasm

Be not afraid of enthusiasm; you need it; you can do nothing effectually without it.—Guizot.

(F) FOR SALE

51—HOUSEHOLD GOODS

For Sale: Small cook stove. Has hot water front and stove pipe. To first buyer for $10. Inquire H. W. Jury, 117 W. Fifth avenue. 9|5|1t|pd

For Sale: Shelving with glass sliding doors. Inquire Mrs. F. S. Nevling, Nevling Bldg., 3rd street. 9|3|4t|pd

54—COAL-KINDLING

COAL FOR SALE
Delivered in large or small quantities. Call H. & C. 983.
T. P. DUCKETT

55—MISC.

For Sale: Reed stroller in excellent condition. Inquire Progress. 9|5|2t|ch

For Sale: At my farm one-half mile from New Millport, ripe green gage plums, $2.00 per bushel. Clark Fox. New Millport, Pa. 9|3|2t|pd

(G) LIVE STOCK

61—LIVESTOCK FOR SALE

For Sale: Full bred Shetland pony in excellent condition. Inquire of George M. Dimeling, Jr., 210 South Second street. 9|3|4t|pd

(H) AUTOMOBILE

71—USED CARS

For Sale: Five-passenger six-cylinder Nash touring car. Tires in good condition. Inquire Jessie Blyth, Adm., 8 N. Fifth street. H. & C. 415W. 9|4|4t|ch

Be sure your headlamp lenses comply with the law. We have all sizes, $1.50 per pair.
WILLIAMS AUTO SALES CO.

BARGAINS TO QUICK BUYERS
Dodge 5-Passenger Touring
Chevrolet 490.
2 5-Passenger Nash Tourings
Nash with Rex Top
5-Passenger Reo.
2 5-Passenger Oaklands
CLEARFIELD AUTO SUPPLY CO.
7|24|con

For Sale: Hudson Speedster in A-1 condition, for $350; 1924 Ford Coupe like new; 2½-ton dump truck.
BIGLER GARAGE
H. & C. 713R2 Bigler, Pa.

Agents for Auburn Automobiles
General Machine Work
made to order.
Cylinder Re-grinding.
Distributors for McQuay Norris pro-
Connecting Rod and Main Bearings
ducts.
EDWARDS-CONFER CO.
Both Phones Curwensville, Pa.

BARGAINS
1923 Ford Touring
1922 Ford Roadster
1921 Ford Touring
1923 Maxwell Sport Roadster
Chalmers Touring
Dodge Touring
Haynes 4-Passenger Roadster
Exceptional Values.
DERRICK BROS.
3rd St. bet. Locust & Mkt. Ph. H. & C.

Buick Touring
Oakland Touring
Ford Touring
Cars in good mechanical condition.
BOAG & BOAG
11 South Third Street

Dodge Screen Truck
Republic Truck
Ford 1923 Dump Truck
Dodge Touring
Willys Knight Touring
Ford Touring
WM. H. SKIPLE
326 E. Market St.
Clearfield, Pa. Both Phones

SERVICE WELDING AND REPAIR COMPANY
Oxy-acetylene welding of
Frames, Castings and Auto Parts
H. G. OGDEN, Prop.
Bell 61R. Weaver St., Rear Park

One serious mistake was making two of the hottest months of the year have 31 days each.

"Flies talk," says a London scientist. Well, tell them to go swat themselves.

Lots of these blooming straw nats have gone to seed.

Strange things happen. In Chicago a woman arrested as a pickpocket claims she has never been married.

Mosquito lotion is great stuff. It makes them fat and lazy so they are easy to hit.

Our ambition is to be so rich that when we go broke we can call it financially embarrassed.

One thing funnier than a man with rouge on his lips is a man with rouge on his forehead.

Vacuum cleaners are handy devices for men. A woman can't hit her husband over the head with one.

They made beer in Egypt thousands of years ago, but it is all gone.

A man's friends are surprised when he marries. So is the man.

No matter how much time a judge gives, he always has some left.

People who walk in their sleep should sleep in their shoes.

When a telephone exchange is all out of wrong numbers it sends to a shoe store to borrow some.

"Every girl can be beautiful," reads an advertisement. Yes, but suppose she is broke?

The gyroscope stops the rolling of ships, but nothing seems to stop the rolling of cigarets.

Our idea of being out of work is having a job figuring what is made by cussing the weather.

Everything comes to him who goes.

PICKUPS IN USED CARS
1922 Lexington
1922 Ford Roadster
3 Ford Tourings, '22 and '23
1923 Chevrolet Roadster
PENN MOTOR SALES CO.
Bell 199 H. & C. 160

72—SERVICE STATIONS

FORD MAGNETOS CHARGED
$5.00
New method which guarantees them as good as new. Come and save $45 or $50 on your Ford.
AMBU ELECTRICAL SHOP
H. & C. 56R 324 W. Fifth Ave.

POLMET POLISHING CLOTH
Makes the nickel on your car look like new. Cuts rust and dust.
ACME VULCANIZING CO.

FORDS—ALL MODELS 1924
Immediate Delivery
Used Fords $50 up.
CENTRAL GARAGE
Clearfield, Pa. Both Phones

(I) REAL ESTATE

81—HOUSES FOR SALE

For Sale: Three room brick cottage with basement, lights and water. Located at Sheep Rocks. Inquire of Progress. 8|12|tf|ch

For Sale: House. Contains six rooms and bath, electric lights, plastered well, cemented cellar and in good condition. 907 Bigler avenue. 9|2|5t|pd

FOR SALE
Six room bungalow on West Side. Living room, dining room, kitchen on first floor. Three rooms on second floor. Electric light, heat, cemented cellar. Lot 90x129 feet Walks and shade trees. Possession within thirty days.
C. G. BLOOM
Real Estate and Insurance
216 W. Fifth Ave. Bell 141M
9|4|tf|ch

(K) LEGAL NOTICES

102—MISC. LEGAL

NOTICE OF WIDOW'S PETITION
In re Estate of Alfred Olson, deceased.
To the Heirs-at-law, Legatees, Devisees and Creditors of said decedent.
Notice is hereby given that Amelia Olson, widow of said decedent, has presented her petition to the Orphans' Court of Clearveld County, setting forth her election to retain the sum of $500.00 out of the real estate of which said decedent died seized; that appraisers were appointed and that an appraisement has been made, said petition and appraisement being filed in the Orphans' Court and that said appraisement will be presented to the said Court for confirmation on the 22nd day of September, 1924, unless exceptions thereto be filed.
MILLER & HARTSWICK,
8|22|29 9|5|ch Attorneys.

ADMINISTRATRIX'S NOICE
In the matter of the Estate of Amelia Mease, late of Boggs ownship, deceased.
Notice is hereby given that letters of administration upon the estate of said decedent have been granted to the undersigned. All persons indebted to the said estate are requested to make payment, and those having claims or demands against the same will make them known without delay, to the said Administratrix.
ANNA DIXON, Administratrix,
West Decatur, Pa.
LIVERIGHT & CHASE, Attorneys.
Clearfield, Pa.
8|8|15|22|29 9|5|12|ch

CHANGE NOTICE
In the Court of Common Pleas of Clearfield County, Pennsylvania.
In re: application for Charter of John Lewis Shade Post No. 6, American Legion.
Notice is hereby given that an application will be made to the Court of Common Pleas of Clearfield County, on Monday the 29th day of September A. D. 1924 at 10:00 o'clock A. M., which application is now on file in the office of the Prothonotary of the Court of Common Pleas of Clearfield County, by J. Mitchell Chase, William A. E. Leitzinger, J. Fred May, et al, under the provisions of an Act of Assembly of the Commonwealth of Pennsylvania, approved the 29th day of April A. D. 1874 and the several supplements thereto, for a charter for an intended Corporation to be called John Lewis Shade Post No. 6, American Legion, the character and object of which is for the fololwing purposes:
To uphold and defend the Constitution of the United States of America.
To maintain law and order.
To foster and perpetuate a one hundred per cent Americanism.
To preserve the memories and incidents of our association in the Great War.
To inculcate a sense of individual obligation to the community, state and nation.
To combat the autocracy of both the classes and the masses.
To make right the master of might.
To promote peace and good will on earth.
To safeguard and transmit to posterity the principles of justice, freedom and democracy.
To consecrate and sanctify our comradeship by our devotion to mutual helpfulness.
And for these purposes to have and possess and enjoy all the rights, benefits and privileges of the said Act of Assembly and its supplements.
J. MITCHELL CHASE,
W. ELBRIDGE BROWN,
8|28 9|4|11|ch Solicitors.

ADMINISTRATORS NOTICE
In Re. Estate of Clara S. Conklin, late of Clearfield Borough, deceased.
Notice is hereby given that the undersigned has been appointed Administrator of the Estate of Clara S. Conklin, late of Clearfield Borough, deceased, and all persons indebted to said decendent are hereby directed to make payment without delay.
Clearfield National Bank,
Clearfield, Penna.
Administrator
Bell, Boulton & Forsyth, Solicitors.
8|14-21-28-9|4-11-18-ch

COMMISSIONER'S NOTICE
In the Court of Common Pleas of Clearfield County, Pennsylvania.
George Wardo vs. May H. Wardo. No. 222 Sept. Term, 1924
To May H. Wardo, Respondent:
You are hereby notified that the undersigned Comomissioner appointed by the Court to take the testimony in the above case and report the same with form of decree, will sit for the purpose of his appointment on Saturday, September 13th, 1924 at 9:00 a. m. at the office of Liveright & Chase, Esqs., 107 Locust Street, Clearfield, Pa. At said time and place you may attend with your witnesses and be heard if you so desire.
A. M. LIVERIGHT,
Commissioner.
Clearfield, Pa. 8|22|29 9|5|ch

Weddings

CONKLIN—WYANT

A very informal and yet impressive wedding was solemnized on Wednesday, Sept. 3d, 1924, at 11 o'clock at the home of Mr. and Mrs. Woodward Wyant, 537 Nichols street, when their daughter, Margaret E., became the bride of Raymond L. Conklin, also of Clearfield. Their pastor, William L. Armstrong, officiated, using the beautiful ring ceremony of the Methodist Episcopal Church. They were attended by Mr. and Mrs. Joseph B. Walker, the latter being a sister of the bride. Congratulations having been bestowed all gathered around an appetizing and satisfying wedding table. The bridal couple, attentively accompanied by near relatives, motored to Tyrone, where amidst showers of best wishes and rice they boarded a train for Harrisburg, Philadelphia and New York. Upon their return they will be at home to their many friends at 405 Turnpike avenue.

The groom is an efficient employee of the County National Bank, while the bride has successfully proven her worth to Congressman W. I. Swope as his private secretary.

HICKOK—ROSS

The home of Frank P. Ross, 520 Hannah street, was the scene of a very quiet wedding on Thursday morning, Sept. 4th, 1924, when his youngest daughter, Emily June, became the bride of James W. Hickok, also of Clearfield. Their pastor, William L. Armstrong, officiated, using the ring ceremony of the Methodist Episcopal Church. Mr. and Mrs. David Nelson, the latter a sister of the bride, attended them.

After the ceremony they were driven by Mr. Ray Bellas in a new Rickenbacker to DuBois, where they boarded a train for Buffalo, Niagara Falls, Erie and Detroit. After October 1st they will be at home to their many friends at 211 Clearfield street.

Everyone knows the groom as the genteel, manly, courteous, efficient ticket agent at the Pennsylvania railroad station. The bride has been an efficient employee of the Textile Company.

"Boxing the Compass"

To "box the compass" means to recite in consecutive order the 32 points of the mariner's compass. The phrase also has a popular meaning. When a person adopts successively all possible opinions on a question he is said to box the compass.—Pathfinder Magazine.

SPECIAL SALE OF SILVER PENCILS

We had an opportunity to buy a lot of these silver plated lead-propelling pencils at a bargain and are passing them along to you quickly.

Just the thing for the student. Some have rings on top by which you can attach a ribbon.

49c AND 69c

Kurtz Stationery Store
CLEARFIELD, PA.

Private Sale Household Goods

All the household goods now in my residence on Pine street must be sold by Saturday noon and I am putting prices on them that will move them.

FERD MIGNOT
314 Pine Street.

KEYSTONE ICE CREAM

SERVE SOME
KEYSTONE ICE CREAM
FOR DINNER TOMORROW
AND YOU'LL
MAKE A BIG HIT
WITH THE WHOLE FAMILY

NEWSPAPER ARCHIVE®
NEWSPAPER ARCHIVE®

DAILY RADIO PROGRAM

(Compiled by United Press)

SATURDAY, SEPTEMBER 6.

(Eastern Standard Time)

WEAF, NEW YORK—492.
6 P. M.—Joseph Knecht's Orchestra.
6:30-9 P. M.—Miriam Wilkins, soprano; L. Clair Case, baby trombone; James Family Orchestra; Gene Austin, popular songs.
9 P. M.—Vincent Lopez and his Orchestra.

WJZ, NEW YORK—155.
6 P. M.—Wanderer Tenors [illegible]
7 P. M.—Harry H. Schyde, basso.
8:30 P. M.—S. S. Paris Orchestra.
9:30 P. M.—Astor Dance Orchestra.

WHN, NEW YORK—360.
6:30 P. M.—Olcott Vail's Trio
7 P. M.—Paul Specht's Orchestra.
7-11 P. M.—Popular program.

WOR, NEWARK—405.
6:15 P. M.—Emile Enc ell's Orchestra.
6:15 P. M.—Bill Steinke's sport talk.
7:15 P. M.—Anne B. Tyndill, soprano, and George Vause, pianist.
7:30 P. M.—Bosrof Berradunl, basso.
7:50 P. M.—Talk, Hon. John Barrett.
8:20 P. M.—Musical program, continued.
9:30 P. M.—Brown and Tobins program.

WIP, PHILADELPHIA—509.
5:05 P. M.—Link's dinner music.
6 P. M.—Uncle Wip's bedtime stories.
7 P. M.—Atlantic City Beauty Pageant.
7:30 P. M.—Comfort's Philharmonic Orch.
7:50 P. M.—Vessella's Concert Band.
8 P. M.—Bob Lehman's Dance Orchestra.
10:05 P. M.—Karl Bonnwitz, organist.

KDKA, PITTSBURGH—326
5:30 P. M.—Westinghouse Band concert.
6:30 P. M.—The Children's period.
6:45 P. M.—Uniform Sunday School lesson.
7 P. M.—James J. Long's sport review.
8 P. M.—Westinghouse Band, soloist.

WCAE, PITTSBURGH—462.
5:30 P. M.—William Penn dinner music.
6:30 P. M.—Uncle Kaybee.
8:30 P. M.—Musical program.

WRC, WASHINGTON—469.
6-10 P. M.—Musical program.

WGY, SCHENECTADY—380.
9:30 P. M.—Joseph Chiecco's Orchestra.

WJAR, PROVIDENCE—360.
5:10 P. M.—Evening concert program.

WBZ, SPRINGFIELD—337.
5 P. M.—Leo Reisman's Orchestra.
6 P. M.—Baseball, news, markets.
6:30 P. M.—Kiddies' bedtime story.
7:40 P. M.—Hotel Kimball Trio.
8 P. M.—Mrs. F. D. Osborne, soprano.
8:15 P. M.—Clarence Cruikshank, violin.
8:45 P. M.—Program to be announced.

WNAC, BOSTON—278.
7:30 P. M.—Westminster Orchestra.
8:30 P. M.—Copley Plaza Orchestra.

WSAI, CINCINNATI—309.
5 P. M.—WSAI Radio Chimes.
5:15 P. M.—Howard Watford, tenor.
5:30 P. M.—Violet Sommer, soprano.
5:45 P. M.—Hawaiian music; pianist.
Midnight—Shakers' Rag o' Muffins.

WJAX, CLEVELAND—390.
Midnight—Nite-Cap Monthly Cruise.

WWJ, DETROIT—517.
7 P. M.—Detroit News Orchestra.

WCX, DETROIT—517.
8 P. M.—Hotel Tuller dinner music.

CKAC, MONTREAL—425.
6 P. M.—Program of fairies' stories.
6:30 P. M.—Rex Battle's Orchestra.
7:30 P. M.—Studio concert program.
9 P. M.—Leo C. Smith's Orchestra.

PWX, HAVANA—400.
8:30 P. M.—PWX Studio concert.

(Central Standard Time)

KYW, CHICAGO—536.
Late programs every half hour.
6:45 P. M.—Children's bedtime story.
7 P. M.—Jesse Dollisbary's Orchestra.
8:30 P. M.—KYW Studio.
9 P. M.—Special musical program.
9:30-12 A. M.—KYW "Late Show."

WMAQ, CHICAGO—447.5.
5:30 P. M.—La Salle Orchestra.
7 P. M.—Georgia Malloch, poet.
8 P. M.—Barbara and Katz Theater Revue.

WQJ, CHICAGO—448.
6-7 P. M.—Otis Pike Jester, soprano; Mary House, pianist; Grace Wilson, contralto.
9 P. M.—Ralph Williams' Orchestra.

WEBH, CHICAGO—370.
6:30 P. M.—Orchestra; soloists.
8:30 P. M.—Vocal and instrumental.
10:30 P. M.—The Oriole Orchestra.

WGN, CHICAGO—370.
5:30 P. M.—Drake Concert Ensemble.
7:30 P. M.—Classic hour.
9:30 P. M.—Jack Chapman's Orchestra.

WLAG, MINNEAPOLIS—417.
8:15 P. M.—Evening concert program.
11 P. M.—George Osborn's Orchestra.

WEAS, LOUISVILLE—400.
7:30 P. M.—Arthur Findling's concert.

WOC, DAVENPORT—484.
9 P. M.—Palmer Radio Orchestra.

KSD, ST. LOUIS—546.
8 P. M.—Missouri Theater Orchestra.

WOAW, OMAHA—526.
6 P. M.—Popular half-hour.
6:30 P. M.—Dinner hour concert.
9 P. M.—Special musical program.

WDAF, KANSAS CITY—411.
6-7 P. M.—School of the Air. Music.
11:45 P. M.—Nighthawk Frolic.

WMC, MEMPHIS—500.
8:30 P. M.—Musical programme.

WSB, ATLANTA—429.
8-9 P. M.—All-star Revue.
10:45 P. M.—Week-end Skylark.

WFAA, DALLAS—476.
8:30 P. M.—Ralph's Red Hot Ramblers.
11 P. M.—Adolphus Hotel Orchestra.

(Pacific Coast Standard Time)

KGO, OAKLAND—312.
4 P. M.—St. Francis Concert Orchestra.
8 P. M.—Bizet's opera, "Carmen."
10 P. M.—Henry Halstead's Orchestra.

KPO, KANSAS CITY—423.
8 P. M.—Art Weidner's Orchestra.

KHJ, LOS ANGELES—395.
6 P. M.—Art Hickman's Orchestra.
6:30 P. M.—Children's program.
8-10 P. M.—Evening concert program.

KFI, LOS ANGELES—469.
6:45 P. M.—Orchestra; Wendell Hall.
8-11 P. M.—Song recital; pop program.
11 P. M.—Cocoanut Grove Orchestra.

KGW, PORTLAND—492.
10 P. M.—George Olsen's Orchestra.

SUNDAY, SEPTEMBER 7.

(Eastern Standard Time)

WEAF, NEW YORK—492.
2 P. M.—"Sunday Hymn Sing."
3 P. M.—Interdenominational services.
6:30 P. M.—Capitol Theater program.
8:15 P. M.—Skinner Organ recital.

WJZ, NEW YORK—455.
8 A. M.—Children's Hour.
10 A. M.—Morning church services.
1:30 P. M.—Radio Bible Class.
6 P. M.—Hotel Pennsylvania Orchestra.
7:15-8 P. M.—Musical recital.

WHN, NEW YORK—360.
8 P. M.—Paul Specht's Orchestra.

WIP, PHILADELPHIA—509.
10 A. M.—Holy Trinity Church.
2 P. M.—Winner, Atlantic City Pageant.

KDKA, PITTSBURGH—326.
10 A. M.—Morning church services.
5:30 P. M.—Dinner concert program.
7:30 P. M.—Radio chapel service.

WCAE, PITTSBURGH—462.
2:30 P. M.—Radio Church Services.
6 P. M.—William Penn dinner music.

WGY, SCHENECTADY—380.
9:30 A. M.—Morning Church Services.
7 P. M.—Evening church services.

WCAP, WASHINGTON—469.
11 A. M.—Morning church services.
4 P. M.—Services at the Peace Cross.
6:30 P. M.—Capitol Theater program.
8:15 P. M.—Skinner Organ recital.

WNAC, BOSTON—278.
11 A. M.—Cathedral Church of St. Paul.
2:30 P. M.—City of Boston Band.
5:45 P. M.—Park Street Cong. Church.
7:30 P. M.—Orchestral program.

WBZ, SPRINGFIELD—337.
5 P. M.—Concert; organ recital.

WJAR, PROVIDENCE—360.
6:30 P. M.—Capitol Theater program.
8:15 P. M.—Skinner Organ recital.

WMAF, SOUTH DARTMOUTH—364.
6:15 P. M.—Program from N. Y. S[illegible]

WLW, CINCINNATI—[illegible]
9:30 A. M.—Sunday School cla[illegible]
11 A. M.—Church of the Cove[illegible]
7 P. M.—Kopp's Symphony Orchestra.

WRAI, CINCINNATI—309.
3-4 P. M.—Sermonette; chime concert.

WWJ, DETROIT—517.
5 P. M.—Detroit News Orchestra.
7:30 P. M.—St. Paul's Cathedral.

WCX, DETROIT—517.
10:30 A. M.—Central M. E. Church.

(Central Standard Time)

KYW, CHICAGO—536.
10 A. M.—St. Chrysostum's Church.
1:30 P. M.—Studio chapel service.

WQJ, CHICAGO—448.
7-9 P. M.—Ralph Williams' Orchestra.

WEBH, CHICAGO—370.
6:30 P. M.—Sunday evening concert.

WGN, CHICAGO—370.
5 P. M.—Ralph Barton, organist.
8:15 P. M.—Drake Concert Ensemble.

WCBD, ZION—345.
8 A. M.—Bible School, Zion Orchestra.
1:30 P. M.—Zionist Church Services.

WHAS, LOUISVILLE—400.
10 A. M.—Fourth Avenue Church service.
4-5 P. M.—Sunday matinee concert.

KSD, ST. LOUIS—546.
9 A. M.—Grand Central Theater program.

WOAW, OMAHA—526.
9 A. M.—Radio Chapel service.
9 P. M.—Musical chapel service.

WOC, DAVENPORT—484.
1:30 P. M.—Sacred Orchestral Concert.
8 P. M.—Evening church services.
9:30 P. M.—Palmer Radio Orchestra.

WOS, JEFFERSON CITY—440.9.
7:30 P. M.—Methodist Church services.

WDAF, KANSAS CITY—411.
4-5 P. M.—Newman Theater program.

WHB, KANSAS CITY—411.
10 A. M.—Morning church services.

WSB, ATLANTA—429.
11 A. M.—First Presbyterian Church.
5-6 P. M.—Sacred concert.
7:30 P. M.—Wesley Memorial Church.

WFAA, DALLAS—476.
6-7 P. M.—Radio Bible Class.
9 P. M.—Riggs Memorial Church Choir.
9:30 P. M.—Jack A. Davis, pianist.

(Pacific Coast Standard Time)

KGO, OAKLAND—312.
11 A. M.—First Baptist Church.
3:30 P. M.—Little Symphony Orchestra.
7:45 P. M.—First Baptist Church.

KPO, SAN FRANCISCO—423.
11 A. M.—Undenominational services.
8:30 P. M.—Rudy Seiger's Orchestra.

KHJ, LOS ANGELES—395.
10 A. M.—Sermon from KHJ Studio.
10:30 A. M.—First M. E. Church.
6:30 P. M.—Art Hickman's Orchestra.
7 P. M.—Arthur Blakeley, organist.
8-10 P. M.—Sunday evening concert.

KFI, LOS ANGELES—469.
10 A. M.—Church Federation services.
6:45 P. M.—Metropolitan Theater.
9-10 P. M.—Studio concert program.
10 P. M.—Packard Six Orchestra.

KGW, PORTLAND—492.
6 P. M.—Church services.

Central Standard Time one hour later than Eastern.
Pacific Coast Standard Time two hours later than Central.
Daylight Saving Time one hour later than Standard Time.

Militant Squire Makes Big Hauls

(Continued from Page One).

Those taken into custody were Roy Fox, of Janesville; Emil Johnson, of Beccaria, and Joe Lutz, of Ramey. An officer is said to have visited these places on Friday and made a purchase of liquor at two of them at least and the search warrants upon which the arrests were made followed the securing of this evidence.

At the Fox home a haul of about 260 gallons of mash and about 15 gallons of finished liquor was secured. When taken before the Justice Fox was required to give $10,000 bail for his appearance at court, the heaviest bail ever required of a liquor law violator in Clearfield county. Johnson, who runs a garage at Beccaria, and who is said to have sold the "dry cleaners" a quart, was held in $1500 bail, while Lutz, whose store was raided and a small quantity of liquor secured before all the evidence was "smashed and spilt" was required to put up $1,000 bond.

The picturesque 'Squire who stands six feet two in his stockings, wears a long flowing moustache and affects a wide-brimmed sombero, resembles somewhat pictures we have seen of Buffalo Bill, the old time plainsman and Indian fighter. He is a brother of Sol Roach, the hunter and crack shot, for many years a resident of Clearfield county. He fears no man, can take good care of himself in a scrap, as he demonstrated on at least two occasions since starting his dry crusade, and says he is going to see that the liquor law is going to be enforced in his section of the county so long as it remains the law; that if the people don't like the law they should wipe it off the statute books, failing or negelcting to do that, all good citizens should obey the law and all others will be made to do so or keep out of the south-eastern end of Clearfield county ,even though he has been denied the use of the borough lock-up at Houtzdale in which to house his prisoners temporarily.

The officers who are assisting 'Squire Roach in the "dry cleaning" of the southeastern end of the county are Constables Harry Peterson, of Brisbin; Russell Kephart, of Decatur; Aaron Peacock, of Coalport and McCully, of Irvona.

POSITION OF STATE POLICE IN PINCHOT REGIME IS STATED

Pen Argyl, Sept. 1.—he Pennsylvania State Police will be impartial in every labor dispute during the present administration, Governor Pinchot today promised the members of the American Federation of Labor at the annual Labor Day celebration held at Weona Park here.

The state policemen, the Governor asserted, will not be used to do for "the employer in labor disputes what he is unable to do for himself." "The state police will be used only to suppress lawlessness and disorder no matter from which side it arises," the Governor said.

"Under this administration, the state police will stand for the law and against the man who attempts to disregard it," the Governor said. "They will enforce the law without fear or favor against whoever attempts to disobey it, rich or poor, strong or weak, employer or employee, and will protect and maintain the rights of all alike. This administration is no respecter of persons."

The Governor praised labor for its great advances in all fields of endeavor. Labor, he said, is no longer concerned only with higher wages but is taking an active interest in maintaining and raising the standards of living among the workers.

In that connection, he urged abedience to the liquor laws upon his audience. The man who disbelieves in the Eighteenth Amendment and obeys the law is a good citizen, the governor asserted, even though he tries thru the processes of law to set aside the dry act.

"If any of you want light wines and beer," the governor concluded, "go to the polls but in the meantime be American citizens."

The Governor's Labor Day speech in part, reads:

"There was a time when the labor movement could see nothing beyond an increased wage. Today Labor knows that better wages, while perhaps the most important, is only one of the things which make for a higher standard of living. Labor in America is in the midst of a movement for self-developement and self-education whose value and reach it would be hard to overstate.

"Labor no longer confines itself only to laboring. It is going into business. It has not only undertaken to conduct its own special affairs, such as contracts with employers, wages, and working conditions, but it has also gone into the great enterprise of protecting and maintaining the high standard of living among men and women who work, even in times of depression.

"Through these departures labor is not only advancing its own interests, but it is coming to understand that there is loss as well as profit in business; that there are downs as well as ups in the conduct of enterprises which supply the necessaries of life, and that there may be two sides to a question.

"The workers of Pennsylvania have played a leading part in this general educational work. The many cooperative ventures throughout the State show it, as do the collective buying projects which are being undertaken and carried through. Labor is learning business methods—is getting its business education, as it were, thru its stomach and its back.

"There is one question that is in the minds of practically all the people of Pennsylvania at this time. That is the question of law enforcement. Everyone wants to know what is doing in enforcement work, the why and wherefore of it, and the probable outcome.

"Organized labor is recognized as pledged to law enforcement. You enforce your own laws and punish those who violate them. The Governor of this State is in the same position as regards the laws of this State as one of your own officers as regards the laws of the Pennsylvania Federation of Labor. I am pledged by my oath of office and by every consideration of decency and good citizenship to enforce the law, and I shall do every last thing in my power to enforce it.

"I have no objection to the man who, honestly disbelieving in the Eighteenth Amendment, tries through the forms of law to get it set aside. I know well that he is working at a hopeless task, but he has the same right to his convictions that I have to mine. So long as he obeys the law he is a good citizen. The man for whom I have no use whatever is the man who claims to be an American citizen, and then arrogates to himself the right to say what parts of the Constitution of the United States he will obey, and what parts he will slap in the face.

"As an enforcer of the law I propose to obey the law myself, not only in my personal life, but as a public official, and that means that I recognize my duty as a public official and defender of the law to live within it. I will do nothing in the fight for law enforcement that the law forbids me to do. In the enforcement work I will see to it that the rights of the people are respected. No homes are being entered save those in which liquor is sold. The individuals who handle their own affairs without infringement upon the lives and rights of others are not being molested.

"If any of you want to change the Eighteenth Amendment; if any of you are in favor of light wine and beer; go to the ballot box, but in the meantime be American citizens. Obey and uphold the law. In the end the law always wins."

How Did He Know?

Magistrate—"You are charged with being drunk. Have you anything to say?" Culprit—"I've never been drunk in my life, sir, and never intend to be, for it always makes me feel so bad in the morning."—Pall Mall Gazette (London).

Avoid Guesswork

Guesswork is always along lines of least resistance. It never fully exercises the mind hence fails to employ all the powers possessed. It begets laziness which in turn begets carelessness. He who habitually guesses is headed down hill.—Grit.

One Author's Feat

The creator of "Nick Carter," Frederic Van Rensselaer Dey, holds perhaps the record for speed in literary production. He once accomplished the prodigious task of finishing a novelette of 40,000 words in just two days.

Stray Bit of Wisdom

Of what is one certain? What lasts? What passes? What is chimerical? What is real? Every body drags its shadow and every mind its doubt.—Victor Hugo.

Man's Limited Knowledge

A noted physician is authority for the statement that man, when most alert and most alive to his physical condition, is only 25 per cent conscious of what his body is doing.

Had the Better of Hippo

Two small boys were at the zoo gazing at the hippopotamus with round, startled eyes. "I don't like it," said the younger one, a bit scared. "Let's go away." "You needn't be frightened," said his elder brother. "Since we started zoology at school we know ever so much more about the ugly brute than he knows about himself."

Two Potato Crops a Year

By dipping seed potatoes into a solution of nitrate of soda, two crops may be produced a year, says a California professor.

Eagles Mate for Life

Most birds are monogamous, and as this form of marriage relation prevails among the highest type of men, so it does among most of the higher birds. Some species, notably the eagles, mate for life.—From the Mentor.

Keeps Tools From Rusting

Dissolve one-half ounce of camphor in one pound of melted lard, remove scum, add enough fine black lead (graphite) to give an iron color. Clean the tools and smear with this mixture. After twenty-four hours rub clean with soft linen cloth. In ordinary circumstances the tools will not rust for months.

When Niagara Was Dry

The winter of 1847-1848 was extraordinarily severe in this country. Heavy ice formed in Lake Erie. When it was broken up during the latter part of March, the winds swept the ice into the entrance of the Niagara river at Buffalo, where it jammed in a solid mass completely choking the outlet of Lake Erie with the result that on March 29, 1848, the falls of Niagara were practically dry.

Model Prayer for Authors

Old Thomas Fuller had a prayer he used before starting to pen his sermons, which should commend itself to writers, generally. "Lord, lo! here is Thine alphabet. Grant to us that we may put the letters together so as to make good sense."—Boston Transcript.

Don't Pay

For beauty you fail to get by EDNA WALLACE HOPPER

I am not a cosmetic maker, not a beauty expert. My work is on the stage and screen. But I have had advantages which most girls and women lack. I had a rich, ambitious mother who took me in a world-search for the utmost in beauty helps. Then when I became a famous beauty, every great scientist who made a discovery sent it at once to me.

Edna Wallace Hopper
Photo 1923

Now I wish all girls and women to share that good fortune with me. I found helps which multiplied my beauty, and which have kept my youthful beauty to my grand old age. And great experts tell me that every woman can in like ways secure like results.

So I am placing these helps, which I spent a lifetime in finding, at every woman's call. All druggists and toilet counters now supply them. But with each comes a guarantee. I instruct every dealer to return the money to anyone disappointed, and charge the amount to me.

Edna Wallace Hopper
Photo 1923

My marvelous complexion is largely due to a super-cream. It combines the products of both lemon and strawberry. Also all the best that modern science knows to foster, feed and protect the skin. I use it as a night cream, also daytimes as a powder base. Never is my skin without it. And my baby skin, at my age, shows how much it means to women. No woman I have ever met has ever found a cream to compare.

Edna Wallace Hopper's Youth Cream is now supplied by all druggists and toilet counters at 60c per jar and 35c per tube. But I shall be glad to send a free sample, if you wish. Just mail the coupon for it, and my Beauty Book will come with it.

Trial Tube Free
Edna Wallace Hopper, 815
536 Lake Shore Drive, Chicago.
I want to try White Youth Clay.
.....
.....

KANTAR'S
25¢ TO $1.00 STORE
"THE STORE OF A THOUSAND VALUES"

SPECIAL SATURDAY OFFERINGS

Girls Wash Dresses
AMOSKEAG GINGHAMS
The very newest in patterns and styles.
$1.00
Sizes 6 to 14.

Light Outing
Heavy Quality
20c
YARD

KRINKLE CREPE
Plain Shade
22c Yd.

Bungalow Cretonnes
Attractive Patterns.
21c Yd.

CHILDREN'S FALL MILLINERY
A Remarkable Selection of Styles and Shades—Nothing Over

Boys' Blouses 69c | **$1.00** | **Boys' Caps $1.00**

LADIES' CREPE BLOOMERS 50c

INFANTS' ALL WOOL SWEATERS $1.00

Crib Blankets
In Pink and Blue
Size 30 x 40
95c

KANTAR'S
25¢ TO $1.00 STORE

NASH

Presenting—the New Advanced Six Sedan

Lowest-Priced 121-inch Wheelbase Sedan on the market
Four-Wheel Brakes, Nash Design
Full Balloon Tires
Five Disc Wheels
New Force-feed Oiling System
Highly Refined Performance
Four Broad Doors
Full 5-Passenger Comfort
Heater, of Course
Select Mohair Cloth Upholstery

ADVANCED SIX SERIES—SPECIAL SIX SERIES

Models range from $1095 to $2290, f. o. b. factory

CLEARFIELD AUTO SUPPLY
16-18 South Third Street. Both Phones.

PESKY BED-BUGS

(Pesky Devils Quietus) P. D. Q. is the new chemical that puts the everlasting to the Pesky bedbugs, roaches, fleas, ants and moths—impossible for the pesky devils to exist where P. D. Q. is used.

Recommendations of Hotels, Hospitals, Railroad Companies and other public institutions are a guarantee to the public that the safest, quickest and most economical way of ridding the pesky insects is by the use of P. D. Q., as this chemical kills the eggs as well as the live ones, and will not injure the clothing.

A 35c package makes a full quart, enough to kill a million bedbugs, roaches, moths or cooties—and also contains a patent spout to get the eggs nests in the hard-to-get-at places and saves juice. P. D. Q. can also be purchased in sealed bottles, double strength, liquid form.

Sold by Stewart Drug Co. and all leading druggists.

666
is a Prescription for
Colds, Grippe, Dengue Fever, Constipation, Bilious Headaches and Malarial Fever.

Clothing Remodeled

If you have some article of clothing that doesn't quite fit or doesn't quit suit you, bring it here and I will make it so that you like it.

Men's and women's tailoring done in a workmanlike manner. Cleaning and pressing done on short notice.

BLUM'S
TAILORING SHOP
Over Brown's Boot Shop.

THOSE BIG OVERSTUFFED SUITES

The time is coming when you will have to spend more hours in your living room and it would be wonderful to spend those leisure hours lounging in one of the big easy chairs that come with these overstuffed suites we are making.

You may have your choice of woods and coverings.

RAYMOND SWALES
Daisy St. East End.

Try A Good Tonic And Feel Better

Of course, you should consult your doctor. He'll tell you what to use. But whether he recommends an old fashioned tonic or whether he gives you a prescription, come here for your needs.

Hunter's Drug Store
Opposite the Post Office
And Just As Reliable.

Upholstery Done In A Better Way

There's a right and wrong way to upholster and most of the job depends on the integrity of your upholsterer. You may depend on every single tack or thread that we put into any job.

A. LEA HESS
H. & C. Phone 280-W.

Keeping That Schoolgirl Complexion An Easy Matter

With the use of the many things we have for your complexion aids, it is an easy matter to keep that school girl complexion. Come and ask us.

Irwin's Drug Store

NEWSPAPER ARCHIVE®
NEWSPAPER ARCHIVE®

SPORTS

Brooklyn Giving Giants Lot Of Worry; Are Now Only Half Game Behind

New York Sept. 5 (INS.)—Climaxing a spurt which has been almost as sensational as the late season drive to a pennant staged in 1914, by the Boston Braves ,the Brooklyn Dodgers today rested on straight game yesterday when they twice defeated the Braves in Boston, and this morning were less than half a game behind the league-leading Giants. The Pirates were beaten by St. Louis and dropped to third place and the Giants lost almost all their lead when they were beaten in the tenth inning by the Phillies.

The Dodgers in running up their string of victories, have won four double-headers this week. Including a single victory over the Giants they have won nine games this week and have a chance to make it twelve. They play one today and two tomorrow in Boston.

The Senators now lead in the American league by two games over the Yankees .

The Ruthless Robins jumped over the backs of the prostrate Braves into second place, three points behind the Giants. By winning both ends of a double header, 5 to 1 and 9 to 1.

The Braves entered got only three hits off Vance and five off Ruether as Brooklyn made it 13 straight.

Cy Williams knocked a new ball out of the lot with the bases full in tenth inning against the Giants, setting the ball games and off-setting the gate receipts. The Phils battered Watson, Maun and Ryan, and won by 10 to 6.

Allen Sotheron spit balled the Pirates into submission 9 to 5, shoving them into third place.

The Senators increased their lead to two games by burying the Red Sox 12 to 5. Washington collected 20 hits while Walter Johnson saved his arm for the World's series.

The Athletics advanced to the dizzy heights of a tie for sixth place by running away with the Yanks, 8 to 3. Gehrig Yankee rookie was the only New Yorker who could hit the ball.

The Cardinals started a drive for fourth place by spoiling the Cubs 3 to 0, while the Bruins to five scattered hits.

CLEARFIELD HIGH'S FOOTBALL SCHEDULE

BY "SCOOP" CONNERS

With more than a half hundred football aspirants at his command, Coach Reed has gotten away to a good start in his grid preparations. It seems to the friends of the game to find the Coach with so much material at his command. He will need it, too, as a glance at the schedule will denote. That schedule is:

Center Twp., abroad,	Sept., 27
Punxy, here,	Oct. 4
St. Catherines, here	" 11
Altoona, abroad,	" 18
Johnstown, here	" 25
Lock Haven here,	Nov. 1
Philipsburg, abroad,	" 8
Windber, abroad	" 15
Curwensville, here	" 22
Clearfield, here	" 27

The season's lid will be cracked off at Center Twp's field near Windber and should prove a soft game for Clearfield. The object in view when it was scheduled was to give the team a practice game so as to give the Coach a chance to get the lay of the land.

The first ball will be thrown out at home when Punxy High makes their initial appearance against Clearfield High's gridiron representatives. This is Punxy's second year at football but with "Firpo" Zedick and a whole crew of better men they should present a team capable of making Clearfield do their best.

St. Catherines' of DuBois will be the only other set up and its place in the schedule was arranged for in order that the varsity might have an "edge" for the offensive that will come later.

Altoona will not be so formidable this season as they lost most of their team thru the graduation of "Bob" Wicker, who ran 100 yards to beat town and Lock Haven, like Altoona, were also hit by graduation, but at that their teams will be pretty strong.

Philipsburg at home will be a hard nut to crack as those fellows from the "burg", with three years experience, will be heard from.

Windber ends our conference season and unless all signs fail we will be close to the top of the heap when the final whistle blows.

Curwensville and DuBois will be met here at home and should be easy meat this year.

Proper Way to Love

The little girl expects no declaration of tenderness from her doll. She loves it, and that is all. That is the way to love.—Remy de Gourmont.

McAdoo's Brother Head Over Heels In Move To Elect Mr. La Follette

New York, Sept. 4 (INS)—Malcolm M. McAdoo, brother of William Gibbs McAdoo, today put himself solidly behind the campaign for the La Follette-Wheeler Presidential ticket and was elected Treasurer of the Progressive party organization in New York State.

In announcing his acceptance of the post of Treasurer for the third party in this State, McAdoo declared that he was not only a bolter of the Democratic party "but of both old parties".

"I have voted nine times for Presidential nominees, three of whom were Democrats and six Republicans," McAdoo said. "I am a bolter of both parties. I would have no self-respect if I voted for either of the old parties this year."

McAdoo declared the LaFollette-Wheeler combination was the "only truly progressive movement in American politics" and criticised "those who are trying to frighten voters away from it by calling it radical."

Toy Balloon's Flight

A gas-filled toy balloon made an extraordinary flight when, released in a contest from Keswick, Cumberland, England, it was mailed back from Konigsberg, Germany, a distance of about 1,000 miles.

Lost Tribe of Israel?

The people of New Guinea, or Papua, the largest island in the world, situated north of Australia, are said to belong to one of the lost tribes of Israel. Their faces have a distinct Semitic cast.

STREET CAR SERVICE BETWEEN PUNXY AND BIG RUN IS NO MORE

Street car service between Punxsutawney and Big Run is a thing of the past. Cars stopped running between the two towns Labor Day and a bus line owned by J. B. Phelan has been inaugurated.

The bus line starts from the street car station in Punxsutawney and from the former end of the Punxsutawney's line in Big Run. The schedule from Punxsutawney to Big Run in the morning is 6:25, 8:45 and 11:05. In the afternoon 1:25, 3:45, 6:05 and 9 o'clock. From Big Run to Punxsutawney in the morning 7:10 9:55 and 12:15 . In the afternoon, 2:35, 4:55, 7:25 and 9:45.

Thus ends years of valuable service rendered by the Jefferson Traction Company, much of the time at a loss to the company, but the new bus line running throught Cloe and other points between Punxy and Big Run at the present time will also be a valuable means of transportation for those wishing to make the journey.

The step was made necessary through the building of the B-P Highway, which will be completed early next spring. Traffic on the highway by motor cars promised little business for companies or individuals offering any other method of travel.

Mary Montague, who had her tonsils removed last Friday at the office of Dr. G. B. Yeaney, is getting along nicely.

The Daughters of Pocahontas Lodge of Clearfield had a very enjoyable evening when they attended the Philipsburg lodge Tuesday last.

Geyser Chirrups.

A pair of birds have built a nest and reared a healthy family each year for several years in the vent of a geyser n a house at Twickenham. The gas fumes would kill a human being, but the birds appear to flourish on them.—London Tit-Bits.

Prima Facie.

Stranger (at gate)—"Is your mother at home?" Youngster—"Say! Do you suppose I'm mowing this yard because the grass is long?"—Life.

Miss Altoona

Katherine Brown, who has been selected to represent Altoona, Pa., in the Atlantic City pageant, is going to depend entirely on her natural beauty in trying to win the coveted title of "Miss America." She uses no cosmetics, whatever, she says.

Kellogg's Bran delights father by bringing health to children

Poor little kids—they needed bran badly. But they wouldn't eat ordinary brans. They didn't like them. Most folks don't. Then their father tried Kellogg's Bran, cooked and krumbled. What a difference! He tells the story in his letter:

"Dear Sirs:

I wish to express my appreciation of your krumbled bran, which I have used for my children this summer. We had a great deal of trouble with them through constipation, and bran had been the most satisfactory remedy but they could not be induced to take the old varieties . . . because they disliked them so. They enjoy the krumbled bran and consider it an essential ingredient of their porridge. No one whose children have not been troubled in this way can appreciate the relief there is in having their bowels move regularly."

(The original of this letter is on file at the Kellogg Company, Battle Creek, Mich.)

Constipation is a dangerous disease. It should not be neglected. But do not try halfway measures in seeking relief. Kellogg's Bran is ALL bran. And it takes ALL bran to be 100% effective. Kellogg's Bran is guaranteed to bring permanent relief, if eaten regularly, in the most chronic cases. If it fails, your grocer will return your money.

Eat two tablespoonfuls daily—in chronic cases, with every meal. Eat it with milk or cream. The flavor is delicious. Sprinkle it on other cereals. Cook it with hot cereals. Try it in the recipes on every package. It will bring you health. Begin eating it to-day. Made in Battle Creek. Sold by all grocers.

DEATH OF BLUE BALL MAN

William Stonebraker died at his home at Blue Ball yesterday morning about 2:10 o'clock, after a long illness with cancer. Funeral services will be held tomorrow (Saturday) afternoon at 2:30 at the Methodist church of Blue Ball, Rev. Fisher, pastor of the Wallaceton M. E. church, assisted by Brother Weaver officiating.

MT. ZION

Preaching service at Mt. Zion Sunday morning after Bible School. Please show your appreciation of these services by coming out. Your presence and efforts will add greatly to the services. Come. J. E. G

CHILD DIES OF DIPHTHERIA

The farm of Mr. and Mrs. Reuben McDonald located in Lawrence township, below Wolf Run, was quarantined for diphtheria by Township Health Officer John P. Smith. A four year old son of the McDonald's died of the disease last evening and Mrs. McDonald is also down with the disease.

MARRIAGE LICENSES

James W. Hickok and Emily June Ross of Clearfield.

Ralph E. Shultz, of Philipsburg and Florence E. Warren, of Wallaceton.

Blair G. McCracken and Bess E. Ward, of Lawrence twp.

Ernest K. Roper and Esther Braund, both of DuBois.

Great Chicken Dinner

EVERY SUNDAY

—at—

LEONARD HOUSE

Served from 12 to 2

All The Good Trimmings, Of Course.

Fall's In The Air Frocks Are Here

There's a distinct touch of Fall in the air just now and "Doesn't it seem like Fall" is heard on every hand.

And such remarks as "Aren't those new frocks wonderful!"—"I never saw anything as pretty"—"I'm sure you've the best I've seen" are heard on every hand as folks come in and see the new Fall frocks as they come fresh from the makers.

There's hardly an express or mail, just now, but what is bringing something new to us. And you'll want to see what's newest and best. Come in as often as you possibly can for some of these new frocks are hardly on the hangers before we're putting them into boxes on their way to some delighted woman's home.

Hipps-Whitmarsh

Specialty Shop

NEW MOOSE TEMPLE

WORKMAN'S

Workman's BREAD

Here is a full weight loaf of Pure, Wholesome, Delicious Bread. The real standard of quality in every community where it is sold.

10c

Good Groceries

There is nothing that pleases your family more than a tasty meal of well chosen foods, and to prepare such a meal one must start with Good Groceries like you always get at the Workman's Store.

BLUE VALLEY BUTTER lb. 52c

LOG CABIN SYRUP (New Packed), Medium size	53c
LOG CABIN SYRUP (New Packed), Table size	27c
SWAIN'S BEST SUGAR CORN, per can	15c
"2-IN-1" SHOE POLISH (All Shades)	10c
OCTAGON SOAP, 4 cakes for	25c
BLU J BROOMS, each	$1.00
GOLD EAGLE BROOMS, each	$1.15
PARIS NO. 5 BROOMS, each	93c
PILLSBURY PANCAKE FLOUR (Fresh Packed) pkg.	15c
CAMPBELL'S BEANS, per can	15c
MILK, tall cans	10c
RUMFORD BAKING POWDER, 1-lb. Can	33c
RUMFORD BAKING POWDER, ½-lb. Cans	18c
FRESH TUB BUTTER, per pound	43c
PURE SPICES (Whole or Ground, all kinds) per can	8c
WALDORF TOILET PAPER, 7 rolls for	50c
CREAM CHEESE, per pound	27c
PURE APPLE CIDER VINEGAR, loose, per gallon	10c
PURE FRESH RENDERED LARD, per pound	18c
DUTCH CLEANSER, 3 cans for	25c
POTATOES, per peck	31c

Canning Supplies

MASON JARS, Pints, per dozen	74c
MASON JARS, Quarts, per dozen	82c
MASON JARS, ½ Gallon, per dozen	$1.15
MASON JAR CAPS, per dozen	25c
GOOD LUCK JAR RINGS, per dozen	8c
PAROWAX, 1-lb. carton	11c
CERTO (For making Jellies and Jams) per bottle	27c

Mothers OATS Aluminum Brand Large Square Pkg. 29c

CREAM OF WHEAT 21c

AT THE WORKMAN MARKET

LEAN RIB BOIL, per pound	10c
BEST CUTS CHUCK ROAST, per pound	20c
BONELESS CHUCK ROAST, per pound	25c
ROLLED RIB ROAST, per pound	30c
RUMP ROAST (Choice Cuts) per pound	25c
HAMBURG STEAK, Best Quality, per pound	22c
LEAN LITTLE PORK LOIN CHOPS, per pound	35c
PORK LOIN ROASTS, per pound	32c
FRESH PORK STEAKS, per pound	40c
PORK SHOULDER CHOPS, per pound	29c
LITTLE PORK DAISIES, per pound	42c
ROUND STEAKS (Prime Steer Beef) lb.	32c
TENDERLOIN AND SIRLOINS, lb.	35c
FRESH PORK SAUSAGE (our own make) lb.	30c

Country Dressed Milk Fed Veal

FORT PITT SLICED LEAN BACON, per pound	35c
LOIN ROAST OF VEAL, per pound	32c
RUMP ROAST OF VEAL, per pound	30c
POCKET ROAST OF VEAL, per pound	18c
VEAL CUTLETS, per pound	50c
STEWING VEAL, per pound	15c

Dressed April Spring Chickens

Country Dressed Spring Lamb

WORKMAN'S CASH STORES

Clearfield and Curwensville

NEWSPAPER ARCHIVE® NEWSPAPER ARCHIVE®

Curwensville's Own Column

In conversation yesterday with the foreman on the construction work of the new Anderson creek bridge, we were told that the concrete work on the second or south span of the bridge would be completed today or at an early hour Saturday morning. Twenty-eight days from that time the bridge will be opened up for travel, which will be a great relief to those who travel the hill road and now are compelled to ford the creek in order to get into town with a vehicle of any sort. The railing on the walkway will consist of four rails of galvanized iron instead of three as was first intended.

Mr. and Mrs. Peter Cooper, who have been with relatives on Midge avenue for several weeks, have returned to their home in Charlottesville, Virginia. Mrs. Cooper before her marriage was Miss Helen Snyder, a daughter of Vincent Snyder.

A number of people representing the U. C. T. organization came over from Philipsburg yesterday and picnicked at beautiful Irvin Park. The weather was delightful for an outing in the open and among the trees. Swimming in the river was one of the chief enjoyments of the younger fry and not a few of their elders took a chance for a dive and a dip.

Ed McKinley and wife who have been stopping at the home of Mr. and Mrs. John Blake, West State street, for several weeks, left yesterday for their Cleveland home.

Mr. and Mrs. Andrw Ferguson and children, Pittsburgh, were at Mr. and Mrs. R. K. Way's yesterday.

The large ice house in rear of the Central hotel is being removed to another site, it standing on the ground recently purchased by Wilson Manval. He also purchased the large barn which he will convert into a storage garage.

James Maxwell drove to Indiana yesterday to take in the races and other attractions at the county fair.

Ashley Bloom and family, and Mrs. Sarah Ammerman returned the first of the week from a trip to Templeton, Armstrong county, where they spent the time visiting with Charles Ammerman and family. They had a most delightful trip, meeting with no accidents whatever.

[illegible] Thurston is improving his residence property over on the South side by adding a large, comfortable porch.

[illegible] McKenzie, a former resident [illegible] at the finishing tannery, [illegible] Clearfield, was a business visitor in town yesterday.

Football practice down on the river flat is taking up the attention of a number of school students during the evening hours. Some one told us there were about thirty applicants for the team. The first game is to be with Irvin Creek, it is also stated.

The Van Sweringens' Latest Deal

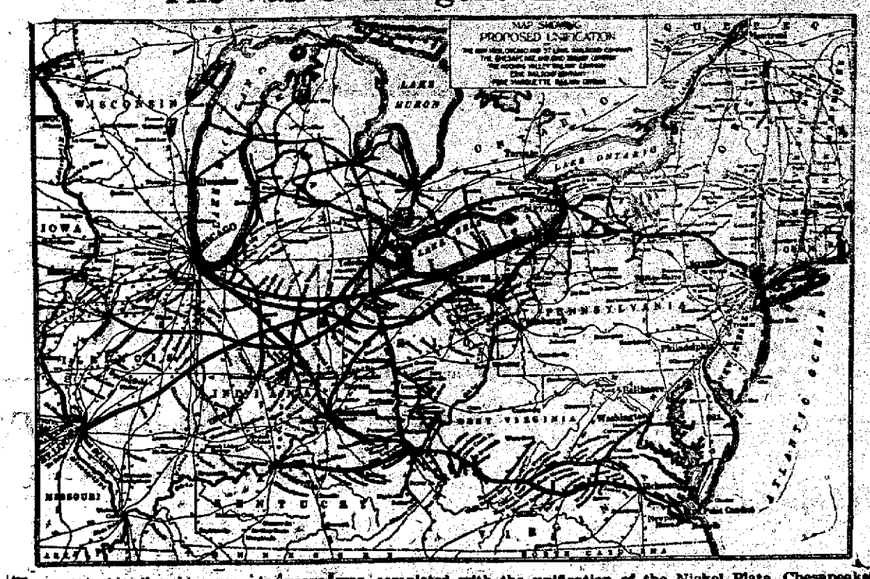

The greatest railroad merger in years was completed with the unification of the Nickel Plate, Chesapeake & Ohio, Hocking Valley, Erie and Per Marquette lines and their subsidiaries. All are controlled by O. P. and M. J. Van Sweringen of Cleveland. Here is official map showing the extent of the consolidation.

Moon and Clouds.

The popular impression that the full moon has the power to clear away clouds disappears slowly, notwithstanding the almost unanimous pronouncement of modern scientists against it. That may be largely due to the fact that so great an authority in his day as Sir John Herschel regarded the idea as probably correct. After a study of the Greenwich observations it was suggested that the impression may be due to the fact that a change from the cloudy to the clear state is much more likely to attract attention when there is a full moon in the sky, and many meteorologists agree with this.

Wind Cuts Train Speed in Two.

About half the power produced by railroad locomotives is employed in breaking down the wind resistance against the trains, according to experiments conducted by the French Aero-Technical institute at Saint Cyr. The experts decided that this was too much and set about building a model train of cars based on the latest principles. They tried it out in a special tunnel with the result that 72 per cent of the wind resistance was eliminated.

Kept Reasonably Busy

The smart woman divided her time between pampering the flesh, astounding the world and amusing the devil. —Anonymous.

Useful Chamois

The chamois is about the size of a large goat, but the neck is longer in proportion and the body shorter. The flesh of the chamois is highly esteemed and its skin is made into leather, the original "shammyskin" being obtained from this animal.

Macassar Oil and Hair

Macassar oil was a favorite hair lotion in the Eighteenth century and the early Nineteenth, as witness the antimacassars of those days. It "improved the growth of the hair, or made hair grow on bald places."

Pays Big Fine

"I always thought if the doctors couldn't help my stomach and liver trouble, nobody else could. It has cost me nine hundred dollars and I have paid my fine. It remained for Mayr's Wonderful Remedy to do the trick. I have been in the best of health since taking it more than a year ago." It is a simple, harmless preparation that removes the catarrhal mucus from theintestinal tract and allays the inflammation which causes practically all stomach, liver and intestinal ailments, including appendicitis. One dose will convince or money refunded.

At all druggists.

THE WATERSTREET INN

Has Had An Increased Business Over Last Summer

Has engaged Mr. Robert McMillan, famous old fashioned American cook, for Fall and Winter.

Come and enjoy the good food.

Noon Meal 75c
Evening and Sunday Dinners $1.00

MOM'N POP — Departing Again — BY TAYLOR

Form of Crosses and Cities

There is a slight difference between the Latin and Greek crosses. The lower branch of the Latin cross is considerably longer than the other three, while in the Greek cross all branches are of equal length. St. Andrew's cross consists of two shafts of equal length, bisecting each other diagonally in the form of the letter X.

Entirely Off the Page

Speaking of a formerly prominent woman who was ostracized for some indiscretion or other, a gentleman remarked: "She was once a headliner in society and now she isn't even a footnote."

Famous for Straw Hats

Did your old straw hat come from Italy, China, Japan, or Panama? Experts say these countries manufacture most of the straw hats worn by men and women in the United States. Among them are willow, cane, and palm. The best straw for hat making comes from Tuscany.—Exchange.

BURNS
Cover with wet baking soda—afterwards apply gently—
VICKS VAPORUB
Over 17 Million Jars Used Yearly

Filipino Menu

The consumption of eggs in the Philippines is remarkably large. Throughout the country, remote from the larger port cities, chickens and eggs form a considerable portion of the diet of the people who can afford more than rice and fish.

Famed Horse Had Tomb

Celer was the name of the famous horse of the Roman emperor, Verus. It was fed on almonds and raisins and housed in the imperial palace in relays of grooms. When it died a mausoleum was erected in its honor and elaborate funeral ceremonies held.

LIBERTY THEATRE TONIGHT

YOU CAN'T AFFORD TO MISS—

"The Love Pirate"

With

CARMEL MYERS

AND ALL STAR CAST

A fascinating story of romance, thrills, adventure, intrigue and suspense!

A&P

Remember

THAT 2c ON A 2c ITEM MEANS 20c ON YOUR DOLLAR.

CAMPBELL'S BEANS 3 Cans 25c

LARD lb. 18c

— Full 15-lb Peck — POTATOES 31c

Butter Fancy Tub 43c

CAMPBELL'S SOUPS, can 10c
FULL CREAM CHEESE, pound .. 28c
CREAM OF WHEAT, package ... 23c
IVORY SOAP FLAKES, package . 9c
MOTHER'S OATS, small 10c; large 23c
BABBITT'S LYE, 2 cans for 25c

P & G SOAP OCTAGON
10 Bars 43c 4 Bars 25c

FRESH ROASTED COFFEE lb. 33-39

CLEARFIELD, PA.
802 DAISY STREET — MARKET STREET
CURWENSVILLE, PENNA. STATE STREET

THE GREAT ATLANTIC & PACIFIC TEA CO.
JUST AROUND THE CORNER FROM EVERYBODY

DRIGGS THEATRE TONIGHT

Can a Woman Hold a Husband And Still Be a Home-Maker?

This woman wore a kitchen apron oftener than any other garb and her pies were a delight. But—her husband and daughters were ashamed of her as behind the times. She stepped out into a new world, full of honors and appreciation. As she climbed her family slipped into disaster. Then she sacrificed her ideals and ambitions to again become the home-builder.

An Intensely Human Drama of the Home

"A Woman's Woman"

WITH

MARY ALDEN

—Comedy—
"HATS"

Workman's Will Not Raise Price Of Bread At Present

The rumor that the Workman's Bakery contemplates a raise in the price of Bread is unfounded.

Mr. Geo. I. Thurston, the General Manager of the Workman's, in a recent statement said, "We have not now or at any time considered taking such action, although we have been solicited to do so."

The Workman's will continue its policy of acting independently and of its own free will in all matters of "Price Making", believing the interests of their customers and themselves will thereby be best served.

Workman's Bread will be just as big a Loaf as always, the same weight, the same high standard of Quality, made of the same high grade materials as before, and the price will remain the same until flour and other materials have advanced so high that it will be impossible for us to maintain this price.

Workman's Bread

10c

WHERE EVER YOU BUY IT

Workman's Cash Grocery Co.

NEWSPAPER ARCHIVE®

INVITE YOUR FRIEND TO DINE WITH YOU

at **JORDAN'S** restaurant and both of you will have a real treat. Everybody in town knows our reputation for serving good things to eat in a tasteful and appetizing way. We especially like to please women who are particular.

JORDAN'S

NEW FOOTBALL RULE HARD ON SHIFT AND PASSING FORMATION

New York, Sept. 2 (INS)—Changes in the football rules set out in the latest edition of the Football Guide will be studied with a great deal of interest by those teams which have perfected shift formations and those which have developed the forward pass to its highest art.

Eievens like those representing Penn State, an adept at passing, and Georgia Tech, which has evolved and used for years a shift play which has caused a great amount of criticism, undoubtedly will find it to their good fortune to study carefully the words written into those sections governing these styles of play.

Other changes have been written into the code, but these probably are the most important, in the opinion of good judges of the game.

The Tech shift is one which was devised and put into execution by John Heismann when he first started the "Golden Tornado" on its way to national attention. It consists of a jump by practically the entire team, and the ball is snapped in such perfect time with the movements of line and back that the play has caused great mental distress on the part of officials who were not familiar with it. Frequent penalties have been inflicted on the Georgians when playing in territories where the formation was not so clearly understood.

In attempting to iron out this sort of play, the rules committee also took under consideration that part of the text which permitted one player to be in motion behind the line of scrimmage. The result of this often was the spectacle of some halfback cutting a wide arc behind the forwards, yelling a conglomeration of sounds as he ran, finaily bisecting the arc behind center to receive the ball and shoot into some place selected by signal.

Under the new rules the shift play is permitted, but every man engaged in the formation must have stopped long enough to satisfy the official in charge that he was standing still when the ball was snapped. This puts the burden squarely on the official, and whether the captain of the opposing team likes it or not, his protest will have to yield to what the judge of play says.

In the new rules written into the section alowing use of the forward pass players of the team making the pass who are ineligible to receive the ball must keep out of the way of the defenders under penalty of interfering with the maneuver. This was written in, it was explained, to prevent formations made for the purpose of screening the pass. Several teams became adept at covering the actions of a clever forward pass.

A new section also is devoted to the use of braces. Shoulder braces must be made of material not deemed heavy enough to cause damage to anatomies of opposing players, or men wearing them will be barred from the game if they cannot find substitutes.

Famous Boat Preserved

Shackleton's boat, 22 feet long, in which he made the famous voyage of 750 miles with five men to South Georgia Island in quest of aid for his expedition, has been presented to the explorer's old school, Dulwich college.

Agricultural Exports

Agricultural products exported by this country each year are valued at $1,800,000,000.

Fine Toilet Soaps for Better Complexions

Your complexion is the result, many times, of the care you give it. And a fine toilet soap is the first requisite to a fine complexion. We have the soap that will keep your complexion clear and yet not injure your skin.

STEWART'S DRUG STORE CLEARFIELD, PA.

Gossip for Tonight's Tea Table

Miss Jeanette Reese is confined to her home with a severe attack of tonsilitis.

Mr. and Mrs. Herr and son Eugene, have been visiting Mrs. Herr's sisters, Mrs. Wm. Stover and Miss Mary Hill, left Wednesday for their home in Quincy, Ill.

Mrs John Mahaffey nee Margaretta Powell returned on Wednesday to her home in Pittsburgh after spending some time at Pleasant Valley with the H. B. Powell family.

Mr. and Mrs. John Kennard left yesterday for Kushequa to attend the wedding of Elisha Kane's oldest daughter, Harriet Kane, who is marring Howard Butler of Southern Pines, N. C.

Bert Eisenhauser, Max Kirk and Ronald Roseberry are on a motor trip to Canada, attending the fair in Toronto.

Mr. and Mrs. L. Emerick of Monument, have returned home after visiting Mr. and Mrs. John Buchanan.

Mr. and Mrs. C. B. Hackman and family of Mt. Union, spent Thursday with Mrs. Hackman's mother, Mrs. Elizabeth Kettleberger.

Miss Peggy Williams of Wheeling, is visiting her school friend, Kathryn Vandling.

Miss Grace McClure has returned from her vacation which she spent in Morgantown, W. Va.

Bertha Albert is visiting Susanna Sahm, having accompanied the Sahms' home from Philadelphia.

Miss Ruth Cross attended a dance by the Elks at DuBois on Monday.

Mrs. E. D. Vandling had a family reunion at her home on Labor Day. Her sister, Mrs. S. K. Waring, and husband were here from Wilkinsburg and her brother Jacob Seeurman and wife of Grampian, came down for the day. All three families spent the afternoon inspecting the state nurseries on the Penfield road.

Frank Smith, postmaster of Lucontes Mills, was in town yesterday.

Mr. and Mrs. S. K. Waring left Wednesday by motor for Wilkinsburg after visiting Mr. and Mrs. Vandling. Mrs. Waring has been here for several weeks, part of the time being spent in Grampian.

"Listening In"

Are your Headlights adjusted correctly? We have spent three busy days focusing lights and issuing Certificates for Highway Inspection. Be sure YOU are within the LAW.
Central Garage 9|2|6t ch

—§—§—§—§—

Dance Friday Night
BUD WAERING and his
ROYAL GARDEN ORCHESTRA
Irvin Park, Curwensville
Under auspices K-9 Kennel
Subscription $1.65 9|4|2t|ch

—§—§—§—§—

WRIGHTS' COLORED ORCHESTRA
At the Midway
Saturday Night September 6th
Subscription: Gents $1.10 Ladies 50c
Extra Ladies 25c 9|5|2t|ch

—§—§—§—§—

.... FINE CHICKEN DINNER....
LEONARD HOUSE SUNDAY
Served from 12 to 2
9|5|2t ch

Mr. and Mrs. James Cross and Mr. and Mrs. Thomas Beahan spent yesterday in DuBois.

Mr. and Mrs. James Meader and son Edmund and daughter Bernice have returned from a motor trip to Gettysburg where they spent Labor Day seeing the battle field.

Mrs. Maxwell and Mrs. Cahill of Mt. Union, have been here visiting their grandmother, Mrs. Elizabeth Kittleberger.

Misses Pearl and Lillian Moore are in Atlantic City taking in the Beauty Pageant. They motored down from Mt. Union with a party of friends.

Mrs. Earl Milligan of Lumber City, was in town shopping yesterday.

Mrs. J. S. Gardner, who was operated on for goitre at the Clearfield Hospital September 3rd is not getting along as well as desired.

Mr. and Mrs. Espy Spenser, Mr. and Mrs. J. Karl Spenser and daughter, Alta and son, Espy Jr., drove over to Half Moon Valley on Suncay, September 1, to attend the Friends Quarterly Meeting. Rev. Samuel Batchelor, of Washington, D. C., and Rev. Roop, of New York, gave a very interesting talk on the co-operation needed to bring about world peace. The services were very interesting and instructive.

Our Corn Remedy Takes Ache Out of Corns

That stinging, aching corn can be relieved. Our Corn Remedy will give you relief within a short time after application. And it's perfectly harmless. Can be used without the slightest inconvenience.

Aughinbaugh's DRUG STORE

Gold Seal Marcel Wavers

The Waver You Can Use With Perfect Safety

The first lot of these Gold Seal Electric Wavers went out like the proverbial hot cakes. And we secured this lot of fifty.

The folks who bought the first lot are loud in their praises of the work done by the Gold Seal Waver. It puts a wave in bobbed hair, or unbobbed hair, that lasts a long time. It is impossible to burn the hair or scalp.

The Gold Seal Waver is guaranteed for two years and we stand behind the guarantee.

$2.50

Electric Supply Co.
123 Market Street.

"Clearfield's Best Store"

A. W. Leonardson Company

"Where the Thrifty Shop"

Autumn First Dress Event

A Special Purchase Gives You The Opportunity To Buy A Smart Frock At A Price That Means A Real Saving

An Autumn Feature Dress Event That Will Make Many Friends For Clearfield's Best Store

See The Window Display

$19.75

Every Frock Exclusive In Style

Your Favorite Style Is Among This Collection

Complete to the last detail are these new dresses in this collection. They have been selected from thousands of models by the country's largert and foremost designers and manufacturers.

Made of Navy Blue Poiret Sheen and Poiret Twills, trimmed in many smart and snappy ways of Braids, Buttons, Embroidery, etc., in bright colors such as Chinese Red, Burnt Russet, Shuttle Green, etc.

Women who seek that perfect blending of stylishness and correct fitting will be especially pleased. Complete satisfatcion is assured in choosing from these.

A Companion Event

IN MILADY'S SMARTEST AUTUMN MILLINERY

Newest and Exclusive Models

$9.75

Correct in Style, Handsome in Appearance

These Hats will be vivifying note for the chic tailored and sports costume. New colors are introduced, also many lovely, simple ways of enriching their becomingness, and at this attractive price they are doubly interesting, combining such fine quality and beauty as they do.

Notice Beginning with this Thursday we are open all day. Our usual store hours will prevail. Daily, 8:30 a. m. to 5:30 p. m. and Saturdays until 9 p. m.

NewspaperARCHIVE® NewspaperARCHIVE®

TOM SIMS SAYS

Judging From The Sale Of Cosmetices, Wining A Husbands Is A Skin Game

IF YOU DON'T GET YOUR PROGRESS LET US KNOW.

CLEARFIELD PROGRESS

THE WEATHER
Fair and slightly cooler tonight. Saturday fair.

VOLUME XVIII — THE CLEARFIELD PROGRESS, CLEARFIELD, PA., FRIDAY EVENING, SEPTEMBER 5, 1924. — NUMBER 208

FLYERS TO ARRIVE AT BOSTON AT LATE HOUR TODAY; RADIO TO TELL THE STORY

The American people will have the first opportunity of hearing about the world flight from the lips of the flyers themselves at 9 o'clock tonight daylight saving time, when each of the aviators and mechanics will speak into a microphone at the Copley-Plaza hotel for two minutes and broadcast all over the United States.

Each will say a few words from WBZ station and their words will be relayed from stations KDKA at Pittsburgh and KFKX at Hastings, Neb., and KYW at Chicago all over the country.

Airport, East Boston, Sept. 5.—The American flyers hopped off from Pictou Bay N. S. at 11:16 this morning confident that within a few hours they would be scaring over American territory again, according to a wireless message received by the Charlestown Navy Yard, from the destroyer Barry off Pictou at 11:35 a. m.

It was reported at the Airport that the airplane Boston the second, piloted by Lieut. Leigh Wade, was forced to return to Pictou after hopping off, which caused some uncertainty about the actual starting but no official confirmation has been received here.

The flyers were 75 miles from Pictou flying over Amherst, N. S., according to the last word received at the air port. No time was given.

The flyers struck New England territory at 1:20 a. m. soared over Eastport, Maine, Northernmost point of the Pine Tree state, according to a wireless message.

BACK FROM MONTH'S REST

Taking advantage of the bottom dropping out of the coal business in Central Pennsylvania, A. K. Wright, one of District No. 2's most successful coal operators, took a month away from business, which he spent very pleasantly at Narragansett Pier, Rhode Island.

He returned home yesterday and which he did by way horses round time enough to visit Belmont Park and not only saw the great French race horse, Epinard go down to defeat before a greater Yankee horse, but had opportunity while at the park of rubbing shoulders with the Prince of Wales, whom he describes as being a first class handshaker and has the appearance of being a good fellow.

A. K. says the riders of the other eight horses in the big race were entirely too smooth for Epinard and his rider, even though the latter was transplanted Yankee,—as the home boys appeared to have picked up a few additional tricks since Epinard's rider graduated from their ranks and located in England.

Mrs. Leroy Henry and little son Leroy, of Springfield, Ohio, who have been visiting at the home of F. C. Wrigley and Mrs. Ella Merrey, went down to Pottersdale today to spend some time with Mrs. Henry's parents Mr. and Mrs. J. M. McCloskey.

RAILROAD SALE CAUSES WORRY

Towanda, Pa., Sept. 5 (INS—George H. Hill isn't certain whether he sold someone a "gold brick" or got stung by two sharp business men as the result of a recent transaction here.

Fifteen years ago Hill purchased $11,000 worth of stock in the B. P. & E. Railroad then in process of construction. The track was laid from Towanda to West Franklin and then the project died a natural death. Hill still had the stock.

Recently two strangers dropped into town, asked Hill to name his price for the stock which he did, and then purchased it without a murmur. And now Hill is wondering.

LABOR LEADERS COP ALL HONOR POSTS ON "BOB'S" TICKET IN PENNSYLVANIA

Harrisburg, Pa., Sept. 4 (INS.)—the LaFollette-Wheeler ticket will be presented to the voters of Pennsylvania under the name of the Labor party under nominating petitions filed with the State Department today by Charles S. Kutz, State Chairman of the campaign. In addition to filing nomination petitions for thirty eight electors Chairman Kutz filed petitions for candidates for Congress, State Senator and the General Assembly in a number of Pennsylvania districts. In most cases candidates of the Democratic party have been endorsed.

Among the electors for the Labor party are Senator James H. Maurer, Reading, President of the State Federation of Labor; Thomas Kennedy, Hazleton; John A Brophy, Clearfield; and C. J. Golden, Shamokin, district Presidents of the United Mine Workers. Chairman Kutz announced at the State Department that the Socialist party would file the same list of electors the LaFollette and Wheeler ticket being endorsed at the National Convention.

The list of electors are—

James H. Maurer, Reading; William Franklin, Julianna Maurer and T. E. Stewart, Altoona; Edward Flick South Lakemont; Anna G. Van Essen Gertrude J. Hess, John K. Keaggy, and Helen Hiller Seibel, Pittsburgh; Amanda J. Adams, Wilkinsburg; Joseph E. Cohen, F. J. Fitch, Tobias Hall, Mary V. Grice, Gustave Geiges, Clinton S. Golden, Rush Gramm and Helen McMurtie, Philadelphia; T. J. Malone, Scranton; Cora Bixler, Lancaster; Clarence J. Moser, Allentown; Ira Mosey and Mary P. Froehlich, Harrisburg; J. A. Fox, Pitcairn; Charles Quinn, Hummelstown; C. J. Golden, Shamokin; Thomas Kennedy, Hazelton; John Brophy, Clearfield; Horace Keefer, Linglestown; J. P. Wagner, Oil City; Ira St. Clair, Pitcairn; J. J McCarthy, Verona; George J. Boughte, Sunbury; Mary S. Grant, Sharpsburg; S. A. Livingston, Johnstown; C. S. Kohr, South Renovo; George S. Reishel, Chambersburg and L. K. Porter, Emsworth.

Maurer is president of the Pennsylvania State Federation of Labor while Golden, Kennedy and Brophy are District Presidents of the United Mine Workers.

HERRIOT OPPOSES DISARMING PLAN OF ENGLAND AND U. S.

By FRANK E. MASON
(I. N. S. Staff Correspondent.)

Geneva, Sept. 5.—Premier Edouard Herriot, Socialist head of the French government, today came out in direct opposition to the suggestion of Premier Ramsay MacDonald, of England, for a world disarmament conference.

Addressing the League of Nations assembly and speaking in the name of France, Premier Herriot declared that the proper place for disarmament discussions was within the League. He declined the offer to work for another conference such as was held at Washington several years ago for limitation of sea armaments.

Herriot's statement was generally regarded as the death knell for another international parley such as is desired by President Coolidge and Premier MacDonald.

Herriot expressed the hope that the United States will collaborate with the League of Nations for disarmament.

ALLEGED LIQUOR LAW VIOLATORS ARE CAUGHT

Constable Aaron Peacock, of Coalport, State Trooper Bush, of DuBois, and Constable McCully, of Irvona, raided three houses located in Cambria county, within 500 yards of the Clearfield county line yesterday afternoon and took into custody Alfred Williams, Tom Hughes and Harry Zimmerman, charging them with violation of the liquor law. A quantity of contraband moonshine was seized with the men, all of whom gave bail for their appearance at court.

The officers allege that the thirsty in the entire Coalport region have been getting their supply of liquor from the men arrested. Zimmerman entered a plea of guilty to violation of the liquor law in the Clearfield county courts during 1923 and served a ten-day jail sentence.

Mrs. James E. Conklin came here from Danburry, Conn., and is visiting relatives and meeting old friends. Mrs. Conklin will be remembered as Avanelle Spencer.

MELLON GIVES HIS IMPRESSIONS OF EUROPE'S BUSINESS

By HARRY WARD
I. N. S. Staff Correspondent

Washington, Sept. 4—Taking up his official duties here after a two months tour of the capitols of Europe, Secretary of the Treasury Mellon declared today that his observations abroad convinced him that the European governments were making a conscientious effort to bring about a settlement of the reparations problem and that the progress thus far gave promise of a general era of world prosperity.

Payment of the reparations by Germany through the operation of the Dawes plan will make it possible, Mellon said, for the United States to begin the collection of the $6,000,000,000 of war debts owed by European nations.

Mellon planned to confer during the afternoon with President Coolidge to

(Continued on Page Five.)

Prominent Greensburg Attorney, 60, To Serve Rest Of Life In Prison

Greensburg, Pa., Sept. 5 (INS.)—William F. Wegley, prominent attorney and financier of this city and well known through Western Pennsylvania today was sentenced by Judge Dom to not less than 25 years nor more than 50 years in prison on charges of false pretences, false acknowledgement and larceny by false statement.

The 60-year old attorney pleaded guilty yesterday to 16 of 50 indictments against him. He was arrested several months ago on charges of defrauding clients of almost $1,000,000 through false pretense including the sale of false mortgages.

The courtroom was filled with spectators as sentence was pronounced on the aged attorney who probably will spend the rest of his life in jail.

EMPLOYERS BURIED HIM

We carried a story a couple of weeks ago, of the sudden death of D. Wardley, of Cramer, Pa., while employed by the Blanchard Coal Company at Coleman Siding, below Karthaus.

The remains were brought to Clearfield by Undertaker Thompson and prepared for burial. The family of the deceased was located, but were found to be too poor to pay funeral expenses or for having the remains sent home. There was nothing left to do but appeal to the county and have the body sent to the State Anatomical Board at Philadelphia, as the law provides in such cases, until the "soulless" corporation, by which Wardley was casually employed, stepped in, directed the undertaker to procure a lot and give the remains decent Christian burial and send the bill to them, which was done, the remains being interred in the old cemetery, adjoining Hillcrest.

Just another illustration of the "heartlessness" of "big business."

CLEARFIELD FANS ARE LOYAL

The first baseball fan to respond to our appeal for funds with which to clear up this year's baseball deficit was Dr. F. D. Leipold, who handed The Progress his check for $5.00 before the ink was dry on the first paper printed carrying the story of the need for funds.

A. K. Wright, who had just returned from a month's vacation, and at the time when the average fellow is busted, demonstrated that he was above the average financially and for support of the team by "kicking in" with an offer of $25 to make good the shortage.

Mrs. Howard Piggott is leaving Saturday for her home in Philadelphia.

J. M. McCloskey, of Pottersdale who has been in town this week attending court as juror, returned to his home today accompanied by Walter Merrey who will spend a couple of weeks on his uncles' farm.

CORONER'S JURY SAYS SHERIFF IS NOT TO BLAME IN HERRIN KILLINGS

Herrin, Ill., Sept. 4 (INS.)—The situation in Williamson county again became tense this afternoon when a coroner's jury in the inquest into the slaying of six men in Saturday's rioting, returned a verdict exonerating Sheriff George Galligan and all members of the anti-klan faction involved in the disturbances.

The verdict finds that Bud Allison, a Galligan deputy, came to his death at the hands of "Green Dunning, a Klan sympathizer; that Dunning was killed by Allison; and that Chester Reid, a brother-in-law of Dr. J. H. Black, head of the Herrin City Hospital was killed by John Smith, owner of the garage where the shooting started.

It recommends that Smith be held for the grand jury on a charge of murder.

In the case of Otto Roland, Dewey Newbold and Charles Willard, the latter two alleged members of the Klan, an open verdict fixing no responsibility for their deaths was returned.

Herrin, Ill., Sept. 5. (INS.)—Herrin and Williamson county in general today settled down to a policy of waiting.

Law and order established by Captain Bigelow and his detail of militiamen prevailed.

The troops will remain here until the grand jury convenes September 22, to begin its hearings into Saturday's fatal shooting, fearing that the session may develop another clash between the klan and anti-klan forces.

The resentment over what had been considered an anti-klan verdict of the coroner's jury holding John Smith, in whose garage the shooting occurred responsible for one of Saturday's killings, had apparently died down today. Smith who already is under $10,000 bonds, on another murder charge, said he was confident of exoneration by the grand jury.

"I did not have anything to do with Saturday's shooting," said Smith. "I was at home and didn't get to the garage until after it was all over."

Lauderbach-Zerby Name Now Lauderbach-Griest; Honor An Old Employe

Effective September 15, the Lauderbauch-Zerby Company, which has its main office and principal warerooms in Philipsburg, will officially change its corporate name to the Lauderbach-Griest Company.

The action to change the name was approved unanimously by the directors and stockholders of the corporation at a meeting held August 21, and called by the president of the corporation, B. F. Moore, of Hazleton.

Back of the embodying of the name of one of Philipsburg's leading citizens in the title of an extraordinarily successful wholesale grocery corporation is a story of individual achievement that is but additional confirmation of the oft repeated assertion that there is no limit to the success that may be attained by those who apply themselves and who are industrious and persevering.

On August 21, 1900, just 24 years before the date of the meeting of the directors and stockholders referred to above, E. M. Greist entered the employ of the company of which he is now the vice president and general manager. It was then known as the Platt-Barber Co. The office and warehouse were in the same location as now, on West Presqueisle street, but they were on a much smaller scale.

The officers of the wholesale grocery corporation will remain as heretofore, namely, B. F. Moore, president, Hazleton; E. M. Greist, vice president and general manager; A. E. Adams, secretary, and M. A. Elder, treasurer all of Philipsburg.

Lone Traveler Takes Possession Of Capital Vacationer's Residence

Harrisburg, Pa., Sept. 5. (INS.)—When Richmond Smith, 25, of Detroit, ransacks a home, he does it leisurely, usually taking a couple of days for the job.

This was the story an alderman is studying over today, and was told by J. T. Hauf, who charges Smith with burglary.

"He wasn't satisfied with ransacking the place," Hauf declared, pointing to Smith, "but stayed in my home a day or two, prepared his meals there, shaved, bathed and slept."

Members of the Hauf family returned from a vacation to find a once well-arranged home completely upset. There wasn't a piece of furniture in the place that had not been disturbed, Hauf said.

Missing articles said to have been found in Smith's possession when he was arrested for another robbery caused a second charge to be placed against him.

GRAVE PROBLEMS TO BE DISCUSSED BY COAL MEN TODAY

The adoption of "an aggressive policy" looking toward the rehabilitation of coal mining property values in Central Pennsylvania as a means of relieving the impression existing in the coal industry in this section is slated as one of the topics to be taken up at the annual meeting of the Central Pennsylvania Coal Producers' Association at Altoona today.

The meeting will be held in the Penn-Alto hotel and will convene at 2 o'clock. At headquarters yesterday it was said a large attendance is expected, notices having been sent repeatedly by letter and by bulletin to every member of the association.

"The depression in the coal business and the reasons for its intensity in our district are finally reaching the consciousness of the owners of mining properties in Central Pennsylvnia," said Charles O'Neil, secretary of the association, yesterday.

"These were one time the most valuable mining properties in the country. They are among the least valuable soft coal properties at the present time. The rehabilitation of our property values is one of the objects of this meeting.

"This will mean the adoption of an aggressive policy by the association. There is too much at stake in the way of community life and invested capital to permit the present condition to continue longer than is reasonable in this instance being sufficient time to take an intelligent reckoning of our position."

For the first time since last March the bituminous coal production in the United States for the week ending August 23 went beyond the 8,000,000 tons mark. The total output aggregated 8,298,000 tons, or an increase of 384,000 tons over the previous week's production. In the Central Pennsylvania field the production for the week ending August 23 was 12,053 cars and for the previous week, 11,741 cars.

The production increase in the United States for the week ending August 23 over that ending August 16 was 4.37 per cent. In Central Pennsylvania the increase, according to Mr. O'Neil, was but 2.66 per cent. The declining ration of production, he declares, is "the price we pay to support non-union coal fields upon a profit-making basis."

New Castle Couple Find 3 Weeks Old Baby Girl On Sofa In Their Home

New Castle, Pa., Sept. 5. (INS.)—Police here are searching for the parents of the three-weeks-old baby girl who was left in the residence of Jas. M. Patton last night while the family was away.

The baby was discovered on a couch in the home. A note signed "A Broken-Hearted Mother," was attached to the child's clothes. It was well dressed and healthy.

THIS IS ENTERPRISE, ALSO SPEED

Early yesterday morning, just after the last batch of dough had been put through the mixing machines at the Workmen's Bakery on Nichols street one of the parts necessary to the functioning of the machine broke. The machine is made at York, Pa., and the nature of the break was such that it could not be repaired here.

Well, the situation looked perplexing and George and Cal looked at each other in distress until ten o'clock when it was suggested that the state highway be used for a hurry trip to York. To demonstrate just what good roads mean to the people of this state and to users of Workman's bread in particular Mr. Thurston and Mr. Johnson hopped into an automobile and at 10:15 stepped on on the gas for York. They made the return trip of 392 miles, got their needed part, had a meal and were back here at 12:15 last night and the happiest man in the Workman's organization was Bob Noon who said he would see that bread baked for this morning's delivery if he had to mix all the dough by hand himself.

MILITANT SQUIRE MAKES BIG HAULS AT JANESVILLE AND IN VICINITY

'Squire Charley Roach of Woodward township, official "dry cleaner" of the Houtzdale-Madera region, was in town yesterday as a witness before the Grand Jury in a number of liquor law violations in which he figured. This militant Justice of the Peace, who, with a score of kindred souls, has embarked on a crusade to enforce the liquor laws in the region around Houtzdale, where, the 'Squire says, enforcement is badly needed, talked interestingly of his experiences to a group about the Court House yesterday and showed how it is possible for local officers to aid greatly in making prohibition a fact as well as a name.

The activities of 'Squire Roach and his friends have resulted in many liquor law violators being haled before the Bar of Justice and given their deserts, and in this performance of a sworn duty the 'Squire plays no inconsequential part. As a matter of fact he sets the stage by arranging for and assisting in the securing of the evidence and then not only issues the warrant for the arrest of the trapped moonshiner and bootlegger, but accompanies the Constables when they set out to make the arrests and thereby sees to it that all legal technicalities are avoided and the whole transaction completed without let or hindrance of any kind.

In his latest raid which was staged Saturday last and extended as far south as Ramey and Janesville three alleged liquor law violators were run to earth and after being arrested and, as the picturesque 'Squire styles it, "caught with the goods," all were held in heavy bail by Squire Roach for their appearance at court.

(Continued on Page Seven.)

Civil War Veterans In Annual Reunion; To Meet Here For 1925 Session

Over a hundred Civil War Veterans, their wives and the widows of the veterans attended the annual reunion of the Clearfield-Centre County Association held at Philipsburg yesterday. The weather was entirely favorable to the event, and every veteran within the boundaries of the two counties who was able to be present, responded to the call of President George D. Runk for the meeting.

Cars containing the veterans, wives and widows of veterans, left here shortly after nine o'clock in the morning arriving there a half hour previous to the call for the meeting at ten thirty. The fife and drum corps were on hand and furnished some spirited music as the veterans assembled.

The morning meeting was held in the parlor of the Hope Fire Company building, and was called to order by the president. The meeting was devoted to the business of the Association, Clearfield being selected as the town in which the meeting will be held during the summer of 1925.

W. T. Ross was selected as president of the organization and John A. Stock of Clearfield was returned as secretary for the coming year.

The invocation was offered by Rev. Charles F. Kulp and an address of welcome to the veterans was made by Mayor H. W. Todd, of Philipsburg. The response was made by President Runk.

Following the business meeting the veterans spent the time socially until the dinner hour, lunch being served promptly at 12:00 noon in the dining room of the Church of Christ.

The benediction was pronounced by Rev. Clifford Bucy.

In the afternoon the veterans and their friends assembled in the auditorium of the church where they were addressed by Hon. W. I. Swoope. Short talks were also made by the following:

Jack Thompson, Rev. Clifford Bucy, Rev. R. S. Oyler, Rev. S. McGarvey, Rev. L. C. Taylor, Rev. Norris Greenfield, Rev. Charles F. Kulp, Rev. E. L. Pee, Rev. J. T. Scott, Rev. F. T. Eastman, Rev. E. A. Sharp.

At four o'clock the reception committee continued their program by taking the veterans for a motor trip to some of the interesting points of the vicinity, ending at Royal Arcanum Park where the campfire meeting and a social time was held. The veterans thoroughly enjoyed the opportunity afforded at this campfire meeting to again live over in memory the experiences they passed thru while fighting under the flag during the time of the rebellion.

Refreshments were served at the park at the close of the campfire.

In the evening another campfire was held many of the veterans remaining over to take part in this event.

COUNCIL MEETING HELD LAST NIGHT WAS BUSY SESSION

The meeting of Borough Council postponed from Monday night was held in the Council Chamber last evening and was participated in by President Rosser and eight others of the twelve members of Council.

Considerable business of importance was transacted during the evening, paving and sewer building coming in for the most attention.

Alley Paving Ordinance Passes

The Ordinance providing for the paving of the alley extending from Pine to Reed streets, between Second and Third streets, which was introduced in council August 4th, was unanimously passed and this project will be taken up as soon as Locust street is paved.

The Solicitor was also directed to prepare an Ordinance for the paving of Pine street between Second and Third streets such improvement having been petitioned for by the property owners, who agree to pay two-thirds the total cost of the paving.

More Sidewalk Notices

Notices to build sidewalks were ordered served on the following property owners: Mrs. Kate Dale, William Carter, Wallace Koster, George Carter, Grover Fetzer, Harry Carter and Melvin Owens on McBride street. Harbinson-Walker Refractories Co on Bigler avenue and Tenth street.

Wes Third Ave. Sewer

Borough Solicitor Urey reported that Gearhart Knitting Machine Co., had given permission to extend W. Cherry street sewer along line of their lot, to connect with W. 3rd avenue sewer and he thought the property owners affected would do likewise as there could be little or no damage to the property and presented Ordinance providing for the building of the W. 3rd ave. sewer, which was unanimously adopted and the sewer will be built just as soon as permission from the State Department is secured.

Want Debt Taken Care Of

Alarmed by the frequent and latest application of Lawrence township citizens for annexation of their property to the borough a delegation of Lawrence township citizens consisting of John Hauck, J. M. Rowles, Robert Morgan, Evan E. Lewis and Mr. Murray, representing the Upper Lawrence Good Roads Association, appeared before Council and presented the following resolution:

To the Council of Clearfield Boro.

Whereas: The citizens of a portion of Lawrence Township adjacent to Clearfield Boro, have petitioned The Council of said borough to become incorporated as a part of the said Clearfield borough.

Therefore, be it resolved: That we the members of Upper Lawrence Good Roads Asso. and citizens of

(Continued On Page Two)

KIDNAPPERS INDICTED BY GRAND JURY

Mrs. Alamanda Hall, her husband, William A. Hall, and father Cyrus Fauzey, will all three have to stand trial for abducting and kidnapping Little Billy Parker from the Clearfield Children's Home in March last.

The story of the recovery of Little Billly at a hunting camp in the mountains near Rockton by Dean Reed, the boy's uncle and Sheriff Lowell, was told in this paper several weeks ago. The three defendants were arrested at that time and have since been confined to the Clearfield county jail.

Indictments charging each of the three with abducting and kidnapping the child were presented to the Grand Jury by District Attorney Arnold when it met on Tuesday last and this morning the Grand Jury returned "true bills" against all three defendants on both counts. Their trial will be held at September criminal court, which opens Monday, September 15th.

NEWSPAPER ARCHIVE®

OHIO POLITICS IS AGAIN THE CENTER OF MUCH INTEREST

By WILLIAM J. HUSKE
I. N. S. Staff Correspondent

Cleveland, Sept. 2—Scarcely had the echoes of the two speeches of John W. Davis, Democratic Presidential nominee--marking the opening of the Democratis national campaign in Ohio —died away before politicians of both parties began the work of intensive organization for the campaign that will not end until the polls close next November.

While robbed of much of the spectacular interest that attended the battle of four years ago, when two Ohioans—the late President Harding and forme. Governer James M. Cox—were the rival Presidential candidates, the campaign ahead, both on State and National issues, does not lack interest.

Progressives Active

Led by Peter Witt, former lieutenant of Mayor Tom L. Johnson, the followers of Senator Robert M. La Follette are preparing to make a vigorous campaign for the twenty-four electoral votes of the State.

Not content with centering on an effort to carry the State, the Conference for Progressive Political Action has decided to go after the scalp of Representative Theodore Burton, one of the veteran administration leaders in the lower House of Congress and temporary chairman of the Cleveland convention. His district is heavily Republican. A. F. Coyle, editor of the Borth[illegible] of Engineers' Journal and widely known in labor circules throughout the United States, has been selected to make the race against him.

Donahey vs. Davis

In the Gubernatorial race Governor A. V. Donahey, Democrat, seeking re-election, has as his opponent Harry L. Davis, who defeated Donahey in 1920, but refused to seek re-election in 1922.

The principal campaign is expected to be waged upon a comparison of the two administrations, but there are [illegible] points of divergence.

Proof of Glacial Period

Geolog[illegible] concern[illegible] cial peri[illegible] in the form of [illegible] existence of boulder[illegible] arious other forms of d[illegible] The first scientific references to glacial action were suggested by the Al[illegible]gions, as man did [illegible] and during the cold [illegible] of the glacial period. The [illegible] evidence of his existence is to be found in the later glacial period.

Formal Ending of Civil War

General Lee surrendered to General Grant at Appomattox courthouse on April 9, 1865, and active hostilities ceased on May 31 when General Hood surrendered to General Davidson, at Natchez. But the war was not officially ended until Aug. 20, 1866, when the Union troops were demobilized.

Not Likely to Be Done

The world's railroads if placed in a single line would reach to the moon and [illegible] encircle the globe nearly [illegible] times.—Exchange.

Only a Dream

There is no El Dorado. This land of golden promise was mythical—like [illegible] golden promises in this [illegible] of that it does not exist [illegible] that, if it did [illegible]

Send in that Red Envelope now.

COUNCIL MEETING WAS BUSY SESSION

(Continued from Page One.)

Lawrence Township, do not oppose said petition, but we contend that at such incorporation, the Borough of Clearfield shall assume a portion of the Township debt on an equal basis with that portion of the Township remaining unincorporated, such apportionment to be made on the assessed valuation of the Township at the time of incorporation.

CURTIS READ,
JOS. V. ROWLES,
R. T. MORGAN,
JOHN HAUCK,
E. E. LEWIS,
Committee

The matter was referred to the Borough Solicitor for investigation and report later.

Improvements Asked For

Ben Toney was present and asked for permit to cut down the curb on Bigler avenue for the purpose of putting a driveway into his new wholesale house along that avenue. His request was referred to the Highway Department for action.

Frank B. Reed asked that a railroad crossing be put in over the P. P. R. at the alley leading from Second street to the Clearfield Machine Shop property between Third and Fourth streets, in the Second Ward. The matter was referred to Highway Dept. Chairman Beahan for report at next meeting.

Sam Toney was present and again asked for information concerning opening of alley between Pat Cox properties on Daisy street, which alley was awarded to Mr. Cox by resolution of Council in 1908 as part consideration in settlement of differences between the property owner and the Borough at that time.

Walter Welch, Esq., was present with required map of section of Lawrence township taken into borough by resolution of council at its meeting on July 20th. The customary Ordinance providing for such annexation will be presented at next meeting.

Complaint was received from the Misses Whitehill regarding water standing on concrete street in front of their house and referred to Highway Dept.

The Borough Solicitor was directed to take up with Bell Telephone Co., matter of removal of their poles at Baroni garage and in sidewalk line at Leavy avenue and Third street as same must be moved at once.

Request for 1000 feet of fire hose was received from Fire Department and referred to Property committee.

Want Better Water Service

Following several complaints regarding fire plugs and failure of residents of borough to get water a committee of four was named, consisting of Messrs Schenck, Jay, Sykes and Bowes, whose duty it will be to list all such complaints from the different Wards and present same at next meeting that the matter may be taken up as a whole with the Clearfield Water Co.

Want Surface Water Taken Care Of

That long-continued "eye sore" on Turnpike avenue caused by the closing of the natural water course by the property owner and the consequent flooding of the properties and avenue near Nichols street was up again on request of property owners for $100 contribution from Council to assist in remedying the condition. The same was granted in the hope that this will end the matter.

Request for extension of surface water sewer on New street was referred to Highway Department.

Sewer Department Active

Chairman Adams of Sewer Department reported that Market street sewer had been built under the street at the river. That Fourth street sewer had been cleaned out to the river and three new manholes built. Also that Walnut street sewer had been repaired and the new surface sewer on Fulton street was about completed.

Ancient Myth of Cassandra.

A person who prophesies evil, but who is not believed, is frequently likened by writers to Cassandra, whose story is found in ancient Greek mythology. Cassandra was the daughter of Priam, king of Troy, and Hecuba, says the Detroit News. She was loved by Apollo, who promised to give her the gift of prophecy in return for her love. Having obtained the gift she spurned the god, and in revenge he laid upon her the curse that none of her prophecies should be believed. She foretold the fall of Troy, but no credence was given to her words, and when the city was taken by the Greeks she was made a captive and fell to the share of Agamemnon. When the latter was murdered by his wife, Clytemnestra, his fate was shared by Cassandra.

As to the True Black Fox.

The true black fox is black all over with the exception of the tip of the tail which is white, but I will say that these animals are very rare indeed, says a writer in the Sportsman's Digest. The silver, or silver gray, is practically the same color save that the back and shoulders are shot with more or less gray hairs, the less light hairs there are the more valuable the pelt. Foxes that have a very small amount of these gray hairs are classed as black. The cross fox is a mixture of the dark fox and the ordinary red one, rusty-colored patches being visible at different points, especially on the shoulders and rump. As in the case of the silver, the more black on the cross fox the greater his value.

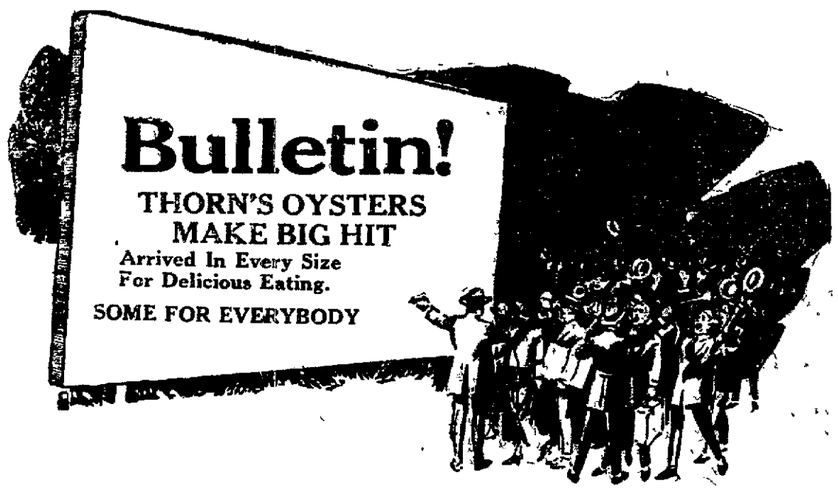

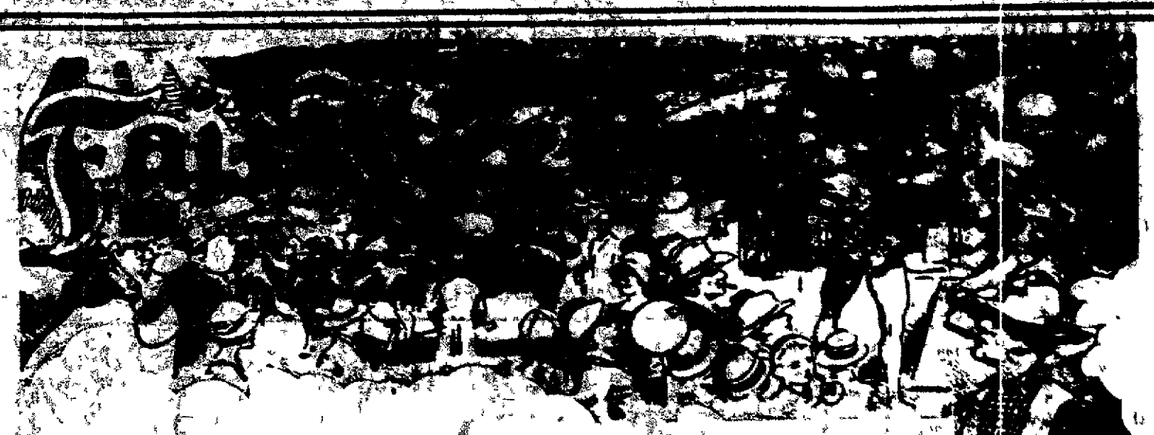

SEPTEMBER 23, 24, 25, 26

Clearfield County's

Biggest Fair

NEW EXHIBITION IDEAS | NEW DISPLAY FEATURES | NEW ARRANGEMENT METHODS

Games and Amusement
Pleasure and Recreation

Grandest Racing
Good Band Music

There Is No Place Like Our Fair
TO MEET AND GREET OLD FRIENDS—AND MAKE NEW ONES

THE BEST FAIR
WE EVER HELD
A MIRROR OF PROSPERIETY

LIBERAL PREMIUMS OFFERED

New $75,000 Steel and Concrete Grandstand

A MERRY MIDWAY | Thousands Of People From Everywhere | NEW FLOODLIGHTS For Night Fair | NIGHT HORSE RACING

WONDERFUL WILD ANIMAL EXHIBIT

KING BROS. HIPPODROME OF KENTUCKY THOROBREDS | SPECIAL ATTRACTIONS IN EXPO HALL EVERY SESSION | $4000 Horse Race Purses | MAMMOTH DISPLAY OF FIREWORKS

CLEARFIELD COUNTY FAIR
SEPTEMBER 23, 24, 25, 26

McCarty's

When you buy Ice Cream, be sure to get McCARTY'S. Made with Nature's productions. We are not imitating Nature.

McCarty's
The Home of Quality

Read "Listen In" every night in the week. Real news there.

BRINGING UP FATHER — By McManus

NEWSPAPER ARCHIVE®

ODDS AND ENDS AND THINGS

By J. D. C.

One person in every 100 has tuberculosis and another one per cent has the disease in an arrested or latent form, according to a report based upon a seven-year tuberculosis and health study in the city of Framingham, Mass., by the National Tuberculosis Association.

Compared with only 32 per cent reduction in the tuberculosis death rate in neighboring towns outside the demonstration area, there was a 68 per cent decrease in Framingham as a result of the seven years of inetnsive effort.

* * * *

Internal revenue collections for July, the first month when all the tax reduction features of the present law were effective, amounted to $110,814,885, a drop of $24,855,605 from the receipts of July last year. Tax payments in June were $412,465,251, but this included the quarterly payment of income and profits taxes and does not therefore furnish a basis of comparison with July.

There was a sharp cut in the amount of taxes collected in July under the two main classifications—income and miscellaneous—as compared with July a year ago. The comparative income payments were $30,028,624 for July, and $38,102,640 for July, 1923. Miscellaneous payments dropped from $97,568,449 in July, 1823, to $80,791,261 July this year.

A big factor in the reduction in the amount of miscellaneous collections was the drop in payments from the automobile industry. Automobiles, motorcycles and accessories yielded $18,126,317 in taxes in July, 1923, while the collections last month were only $11,473,419, reflecting, in the opinion of internal revenue officials, the curtailment in production.

Estate taxes yielded $9,425,749 in July, an increase of $3,446,208 over the same month last year.

* * * *

Examination of the line of descent of those claiming ancestry with the Mayflower's passengers was provided for in an amendment proposed at the tenth triennial congress of the General Society of Mayflower Descendants.

The constitution as it now stands provides that "no person shall be a member of the general society who is not a member in good standing of a state society." The amendment proposed would add the words:

"And no person shall be a member of a state society until his or her line of descent shall have been approved by the historian general." This action is made necessary because the books of the organization showed that nearly two hundred more "descendants" "came over" during the past year than the family records showed were "here" at the check-up in 1923.

* * * *

Twenty-seven million people stayed away from the polls at the 1920 presidential election and this allowed twenty-six million or a minority of our voting strength to elect the President. What is the matter with our citizens?

In 1896, 80 per cent of the eligible voters of the country went to the polls and voted.

In 1900, 73 per cent cast their ballots.

In 1908, 66 per cent.

In 1912, 62 per cent.

In 1920, less than 50 per cent of those eligible to vote went to the polls!

* * * *

George C. Kirk, of Luthersburg hale and hearty despite his 85 years, was at the Register and Recorder's office in the Court House Tuesday looking up some old land titles. No man in Clearfield county is better equipped for that service than is the venerable Mr. Kirk, an old-time civil engineer or surveyor, and the last of that generation of old-time surveyors who were the advance guards of civilization in these rugged old Pennsylvania hills.

Mr. Kirk spent his entire busy lifetime in this county and knows the boundary lines of about all of the property hereabouts better than any other man in the county and his counsel has been widely sought in ironing out disputed titles.

* * * *

United States Department of Agriculture has completed a painstaking study of what becomes of the gross income of the American farmer as represented by the money value of his annual crop production.

Data was obtained from thousands individual representative farmers in each section of the country. From this the department's experts were able to show the average distribution of each dollars worth of farm production.

Out of each dollars worth of crops raised 26.3 cents, more than one quarter of the dollar, went to materials, equipment and maintenance of the farm property. Ten and a half cents represented the wages paid hired labor, taxes were 5.4 cents, rent on property which the farmer operator did not own was 8.6 rents and interest 6.5 cents.

The net cash margin on farm operations, the amount available for living expenses and other distribution, was 16.1 cents. This is lower than many industries. However, 26.6 cents of each dollar's worth of production was consumde on the farm.

If the farmer had sold all his production, his cash margin apparently would have been more than 42 cents. Out of this, he would have to pay his entire living expenses just as do operators of most industries. The consuming of more than one quarter of his production by himself and family would reduce living expenses accordingly.

GOT ONE BIG ENOUGH

Bill Sheeder is laughing at a trick his friend O. T. Tobias played on him yesterday. Bill smokes a cigar occasionally and complains because the run of the mine cigars a fellow gets ahold of these days are made for profit and are too small to suit his fancy. Tobias has heard Bill kicking because he never could get a cigar big enough to suit and when on the road the other day found what he thought would just suit Bill. So he sent Bill a John W. Davis cigar about the size of a loaf of rye bread. Bill appreciates the gift and says if the cigar proves, on smoking it, to be as good as it looks, he may consider voting for Davis this fall.

FARM HOME BURNED

The comfortable farm home of the venerable John Rougeux located in the Germany section of Covington township, a couple of miles beyond Frenchville, was totally destroyed by a fire caused by an exploding oil lamp about 6 o'clock this morning.

The family of Mr. Rougeu's son Hector, occupied the house with him and they lost about all their household possessions in the fire. The loss will amount to several thousand dollars.

Life's Bitterest Lesson

Being a simple country girl, Myra was flattered by the attentions of rich young Mr. Leland—especially so since all the other girls had set their caps for him. In her innocence and ignorance, she did not dream that his gallantry was insincere—she could not foresee the startling train of events to which her admiration for this man was to lead.

Read "When Fear Took Flight" in True Story Magazine for October. It is a true narrative of tremendous dramatic power wrung from the heart of a girl. And this is but one of the many remarkable features in October True Story, now on sale at all newsstands.

True Story 25¢

Clears Complexion

"Oh! how clear and beautiful your complexion is today, my dear!"

THERE is a certain joy—a certain pride—in knowing you are admired, whether it be from father, brother, husband or sweetheart! And back of that joy is the satisfaction of knowing all is well.

Men are fascinated by the charms of beauty. Women gaze with envy, secretly jealous, perhaps, wondering—hoping—praying for that attractiveness which is not theirs. But why the wondering — the hoping — the praying for that craved for attractiveness—that clear skin—that beauty. A clear skin—is the barometer of one's condition. A healthy skin radiates beauty. Pure, clean blood means a clear skin.

S.S.S. is waiting to help you. It will rid your blood of its impurities and give you that clear complexion. Since 1826 S.S.S. has been ridding people of blood impurities, from pimples, from blackheads, boils, eczema and from rheumatism, too. Because S.S.S. is made from fresh herbs and barks, it may be taken with perfect safety. Try it yourself. You will not only look better, but you will feel better, too.

S.S.S. is sold at all good drug stores in two sizes. The larger size is more economical.

S.S.S. The World's Best Blood Medicine

Leitzinger Bros. Established 1882 Leitzinger Bros. Leitzinger Bros. Established 1882 Leitzinger Bros.

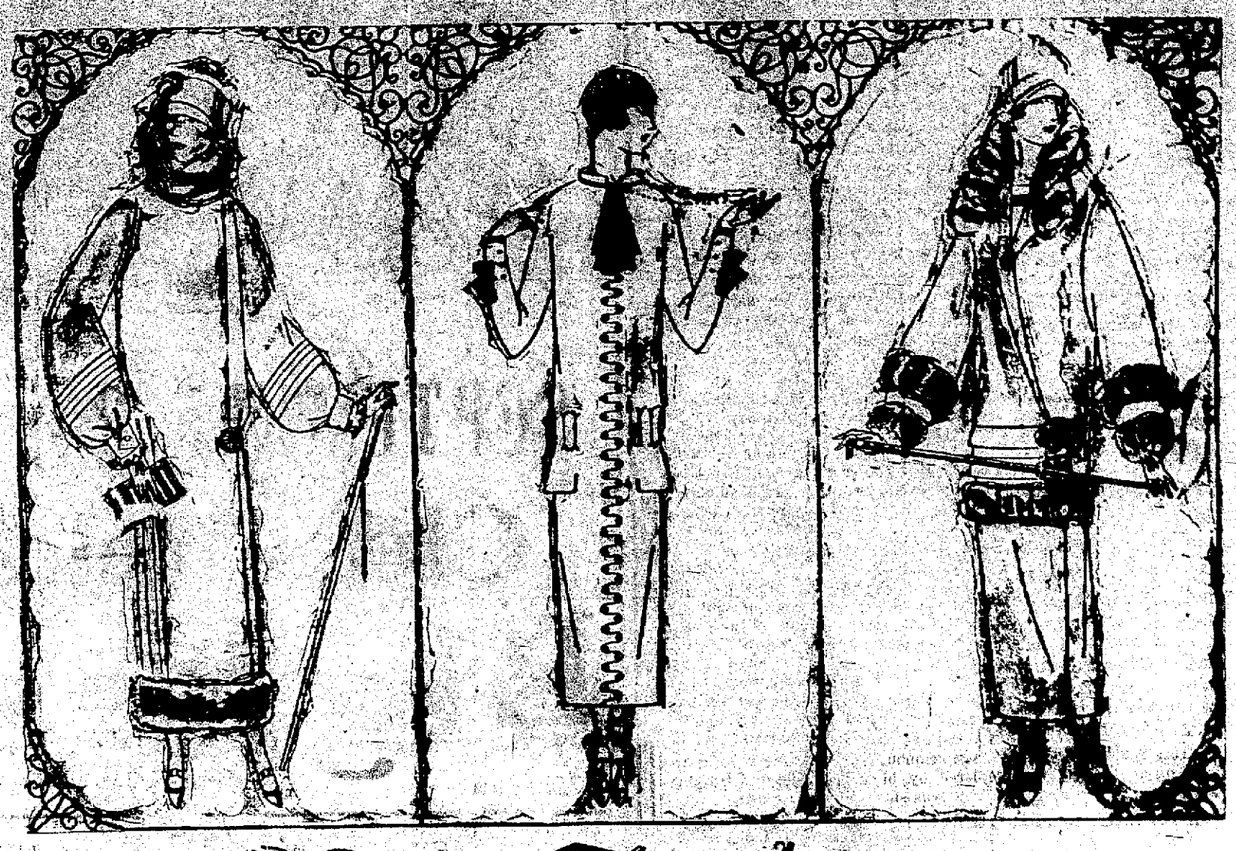

New Fashions for Fall

A View of the New Fashions Takes You All Around the Clock

Fall Frocks for Every Hour Of the Well Dressed Woman's Day

It may be the trim little frock for mornings, it may be the frock for an afternoon tea, a sturdier dress for roaming over the hills and a really cleverly designed frock for evening wear. The new ones that have arrived do bring a breath of the new and the Fall season with them.

Second Floor

A Certain Easy Grace Distinguishes Coats for Fall

Your Fall Coat may be straight or indulge in a flare. It may be banded with flat fur or Persian embroidery, and collared in divers effective ways. But, as these first arrivals prove, it will have an ease and wrappiness about the shoulders that is distinctly new.

Second Floor

Fall Millinery Whims

Fashionably-Styled Fall Hats

exceptional at remarkably low prices

An advance special selling of modishly trimmed hats—particularly opportune for those who anticipate a week-end trip or late vacation.

An assortment embracing those modes upon which Fashion has set her seal of approval; there are high-crowned Directoire hats, mushrooms, tricornes and berets reminiscent of the Empire period, small and medium shapes in

Hatter's Plush French Felt Lyons Velvet
Velvet and Moire – Lustrous Satin

Trimmings are unusual; appliques of self in form of flowers, gold and silver medallions, burnt peacock, ostrich fancies, ribbon cocardes and ornaments. In black and street shades, many with bright colored facings—hats for immediate wear and early Fall.

Second Floor

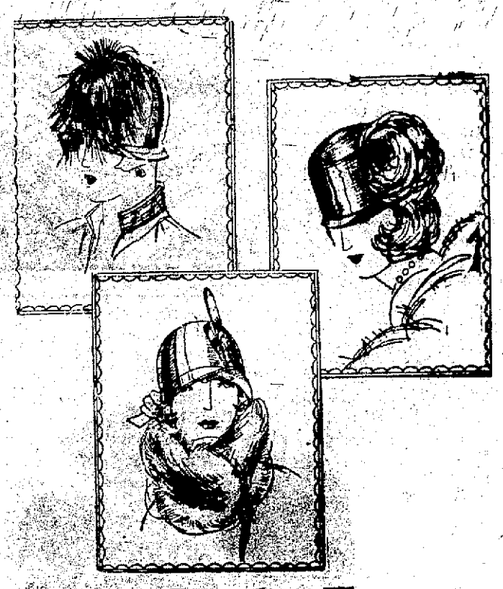

Blankets That Will Defy Jack Frost

In A September Sale That Will Save December Dollars

COTTON BLANKET
Grey only. Blue and Pink border. Size 68 x 74. Special at ... **$2.75 pair**

PLAID COTTON BLANKET
72 x 82 ..... **$3.29 pair**

COTTON BLANKET
Grey, Pink and Blue border. Size 64 x 76. Special ..... **$2.50 pair**

COTTON BLANKETS
Extra large. Gray and tan. With pink and blue border. Special finish. **$3.50 pair**

ALL WOOL PLAID BLANKETS
Size 66 x 80, in Black and Red, Grey and White, Pink and White, Blue and White. Special **$9.90 pair**

EXTRA QUALITY ALL WOOL BLANKETS
In all combinations of colored Plaids.
Pink and White, Blue and White, Old Rose and White, Lavander and White, Grey and White, Pink and Brown, Lavander and Tan, Plain White with Pink, Rose and Blue borders. Size 72x84.
Made by one of the oldest mills in the country, noted for turning out only high class Blankets. This lot will be sold for **$11.50 pair**

One lot of **ODD BLANKETS**, mostly samples, at special low prices.

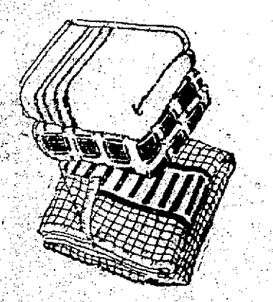

Third Floor

Saturday Saving News

Wide Belts

We have them in all sizes. White, tan, brown, dull kid, patent leather.

50c

HAND BAGS AND PURSES

A finely assorted showing in several styles.

$1.00

WOMEN'S HOSIERY

This is a regular 59c value. Special for Saturday.

3 Pairs $1.00

WOMEN'S SILK HOSIERY

Here is a real bargain. Many new shades. All the old ones. A new pair for the one that doesn't satisfy. Pair

$1.50

3 Pairs $4.00

LOOK FOR THE REMNANT TABLE

It holds many a real bargain. We have gathered all the silk and cotton remnants here and marked them at prices to clear them out. Some bits have enough for a dress, most all are big enough to be utilized.

PRETTY RATINES

These are quite a collection of odds and ends. Have marked them for quick action. Regular 59 and 75c values.

42c Yard

NORMANDY VOILES REDUCED

Real savings here. You know the goodness of the Normandy Voile. Regular 59c values going at

48c Yard

CLEARING COLORED SWISSES

Many patterns but not much of any one. Regular 50c values being cleared out at

39c Yard

Fifth Floor Special
FINE BRUSH SET

$1.00

See It In The Window.

GINGHAM SPECIAL

Fine for school dresses these ginghams will offer an opportunity for a new dress for Mary or Kate. 32 inches wide in plain colors, plaids and checks. Colors are fast.

22c Yard

FANCY PERCALES

Fine, these. 36 inches wide and plenty of light blues and greys.

22c Yard

LEITZINGER BROS.

NEWSPAPER ARCHIVE®

THE CLEARFIELD PROGRESS

Published every day except Sunday by the Progressive Publishing Company, Progress Building, Clearfield, Pennsylvania.

G. ALBERT STEWART, Managing Editor.
J. D. CONNELLY, City Editor. R. S. NIGHTINGALE, Adv. Mgr.
A. M. BRAUND Foreman.

OFFICERS
R. H. SOMMERVILLE, President.
JAMES GRAY, Vice President.
G. A. STEWART, Sec'y.-Treas.

H. & C. Telephone No. 176 Bell Phone No. 47.

TERMS OF SUBSCRIPTION BY MAIL

One Year.....$4.00 Three Months.....$1.50
Six Months.....$3.00 One Month.....$ .50

Pa., as second class mail matter. Entered in Post Office at Clearfield,

By Carrier 12 cents per Week Pavable to Carrie..

FEMINISM ARRIVES

One of the most remarkable features of Mrs. Ferguson's victory in Texas is that hardly anybody, anywhere in the United States, seems to question her right as a woman to run for the governorship, or her ability as a woman to handle the office.

She is a subject of widespread interest, naturally, as the first woman destined to occupy so high an office. But without any special reference to Mrs. Ferguson's particular qualifications or disqualifications, the public seems to acquiesce in the situation in a way that would have been incredible a few years ago. It seems to be assumed that a woman is probably as good as a man in public office, and that an untried woman of character and brains probably stands as m uch chance of making good as an untried man possessing those attributes.

This acquiescence is a real triumph for woman suffrage. It proves that women in politics have arrived.

SMALL NATIONS SOUND

The rising of Canadian money to par value, without any juggling or boiling down, is not only a financial triumph for the Dominion but another evidence that financial soundness has nothing necessarily to do with a country's size. In fact, some of the biggest countries have suffered most, since the war, in currency depreciation. Canada, great in area but small in population, now stands at the head of several small nations which, after the United States, lead the world in monetary soundness.

Sweden, Switzerland and Holland are the closest competitors. Sweden's monetary unit, normally worth 26.8 cents, was quoted at 26.58 cents on a recent date when the Canadian dollar was at par. Switzerland's, normally worth 19.3 cents, was quoted at 18.83 cents; and Holland's, normally 40.2 cents, was 38.68 cents. Poland seemed to make a good showing, with her unit, normally 19.3, quoted at 19.25; but that showing was brought about by the recent expedient of giving one zloty, or gold franc, the value of about 2,000,000.

THE PASSING OF JAZZ

Jazz is dying, says Oscar Thompson in Musical America. It may seem still to be popular, but its doom is sealed. Mr. Thompson compares jazz with slang:

"In its hey-day the freshness and expressiveness of slang, its color, its flash, its 'pep', its directness and its force commend it to uncritical multitudes. Word-purists shun it while it is fresh and expressive. But in the end its own popularity kills it off for general usage. It stales and pales. The crowd drops it—off with the old phrase and on with the new! But once it has become platitudinous and old-fashioned, slang finds its way into the dictionaries. Its zest gone, 'good writers' are no longer ashamed to employ it, and especially is it certain to assert itself in the language of slow-moving pedants."

This, according to Mr. Thompson, is what is happening to jazz. At first its funny rhythms and funny noises commended it. But there has been too much of it, and its creators and listeners are tiring of it. Now, bit by bit, its characteristics are "finding their way into the dictionaries". Here a rhythm, there a funny noise, the good writers are taking it over and incorporating it into art works. Which means that jazz as jazz is dying.

This will be a great relief to many who have had ears and nerves jangled by its hideousness during the last few years. Tin Pan Alley, however, says Mr. Thompson "must discover a new musical slang, or the progeny of those who have wriggled to the eccentricities of 'The Roadhouse Blues' will hunt out another alley".

But that's all right. Youth must be youth, with its crudities and follies.

Undoubtedly the new form will soon be forthcoming.

Pay By Check

It's the way of big business; of small and sound business, and the best way in the world to establish a worth while credit rating for individual or firm.

A checking account, in the hands of a careful person, is a means of promoting financial well being and of saving.

Open Your Account Here Today

CLEARFIELD TRUST CO.

CLAY IN THE HANDS OF THE CARTOONIST

Real Estate Transfers

Chas. E. Robinson et al to Margaret Staver, lot in Chester Hill, $700.

Gertrude Rumbarger Treas. to Walter Welch, 7 acres in Covington Twp., consideration $10.20.

Cora M. Black to Helen C. Shaffer, 2½ lots in Sandy twp., consideration $1.

Mary A. Burge to Roxie Herman et al lot in Clearfield consideration $4000.

James C. Hubler to Curtin Rothrock 1 acre in Morris Twp consideration $1.

James Mallin to John H. Mallin, lot in Chester Hill, consideration $1400.

Alex Godlewski to Frank Cunningham, lot in Sandy Twp., consideration $120.

Fritz Kampmann to Fred Wysasky, 3 acres surface in Cooper township, consideration $1,000.

Joseph Delehunt to Harry Boulton, 3 lots in Woodward township, consideration $5.

Martin Ponset to Anna Rebar 100 acres in Bigler township, consideration $1,000.

Martha Iames et al to Margaret Escott, 1½ lots in Woodward township, consideration $1.

Alda Smeal et al to Samuel Smeal, 87 acres in Pike Twp., $1.

Samuel A. Smeal to Alda Smeal, 76 acres in Pike township, consideration $1.

Lloyd H. Guelich to Zada C. Guelich lot in Clearfield, consideration $1.

Ethel Kern Smith et al to Frank W. Dutton, lot in Lawrence township, consideration $2,000.

William F. Rich et al to Clarence Delbert Coon et al, 4 lots in Shawville consideration $1500.

Clarence Delbert Coon et al to Adelaide Coon, 106 acres in Goshen Twp., consideration $1,000.

Anna Britta Olson to Betty Trout Johnson, 1 acre in Cooper township consideration $1200.

John Cowder et al to C. W. Cowder, lot in Bradford Twp., consideration $1875.

Phila S. Thompson to Margaret T. Brown, lot in Curwensville, $3,000.

Sara Ann Eyerley to Jesse C. Brown lot in Lawrence township, consideration $250.

Norman Loeb et al to James Cask, lot in DuBois, consideration $1.

James Cask et al to Jennie Carmello, lot in DuBois, consideration $1

Norman Leob to James L. English lot in DuBois, consideration $1.

Hester A. Cowdrick et al to Edward Cowan, 38 acres in Lawrence Twp., consideration $1.

Edward Cowan et al to Wiley Coal Co., 2 acres coal in Lawrence Twp., consideration $1,000.

G. E. Taylor et al to Cozy Hollow Hunting Club, 100 acres in Lawrence Twp., consideration $300

Anna Britta Olsan to Andrew J Lundgren, 80 acres in Cooper Twp., consideration $1025.

L. C. Norris to Sadie Postlethwait, 2 lots in Sandy Twp., consideration $250.

A. Doyle Cowder to Boyde Shirey, lot in Lawrence Twp., consideration $1400.

Earthly Immortality

An earthly immortality belongs to a great and good character—history embalms it, it lives in its moral influence, its authority, in its example, in the memory of its words and deeds.—Edward Everett.

Market News

NEW YORK STOCK MARKET

American Loco	80½
Amer Smelting	74¼
Baldwin Loco	122¼
Bethlehem Steel	45
B. & O.	62½
Marland Oil	32⅝
Middlestates Oil	1⅝
Pennsy R. R.	45
Pure Oil	22¾
Sinclair Oil	17¾
Studebaker	40
Texas Oil	40¼
U. S. Steel	107¼
Cosden Co	23⅝
Crucible Steel	57
General Motors	14⅞
Great Northern Pfd	65⅛
Willys Overland	8⅝

GRAIN MARKET

Chicago, Sept. 5. (INS.)—The grain market was irregular at the opening this morning.

Wheat started ½ to ⅞ up with scattered selling. Trade was mixed.

Corn started unchanged to ¾ off with few offerings and little buying.

Oats started ¼ to ½ up.

GRAIN MARKET NEWS

Chicago, Sept. 5. (INS.)—The market slumped off in the late hours of trading today and closed generally lower despite bullish news from Canada which told of considerable frost damage to wheat.

Wheat finished 1 to 1¼ lower.

Corn closed 1-8 to 1⅜ cents off.

Oats were unchanged to ½ cent off.

Constant liquidation of long holdings on the hard spots together despite excellent buying throughout the session, mostly by houses with seaboard or foreign connections.

Lack of important outside buying and the constant feeding of the market by longs brought about the break in corn, trade was smaller and extremely nervous.

Oats showed considerable independent strength with good investments buying of deferred futures. Other grains had a depressing effect however and help prices in a narrow range.

Inferred From Appearance.

Longwood—"Was that your wife you were talking with just now?" Neverwed—"No, I have no wife. That was my landlady. I owe her for two weeks' board. That's what made her act that way."

Cane Grows Tall

Stems of sugar cane plant resemble cornstalks and often attain a height of 10 to 18 feet. They are thick and unbranched, with broad, flat leaves 3 feet or more in length.

Cannibal Ancestors

The discovery of a pile of human bones dating from the Neolithic period—at least 6,000 years ago—in a cave near Auch, in the south of France, has given rise to the theory that prehistoric men at that period were undoubtedly cannibals. The bones all bear marks of teeth and apparently form the remains of some gigantic cannibal feast.

Shipped in Log Form

In order that boards may be matched, European lumber firms ship them unedged and in log form.

Leitzinger Brothers

Grocery Specials

Fresh Creamery Butter, pound prints	45c
5th Avenue Coffee, 1-lb. Tins	33c
25-lb. Bag Sugar, best grade	1.8
Best Grade Tomatoes, 3-lb. can	25c
Genuine Swiss Cheese, 6 parcels to a box	65c
Jar Heinz Small Sweet Pickles	25c
Buster Pure Mints in nice package	35c
Underwood's Deviled Ham, (none better), box	25c
Premier Clam Chowder, can	20c
Salada Orange Pekoe blend Tea, package	23c
Genuine Lititz Pretzels, fresh box	2[illegible]
Swift's Premium Hams (the best), lb.	30c
Hostetter's Evaporated Sugar Corn, package	15c
Swift's Pure Premium Bacon, pound	50c
Beech Nut Fancy Sliced Bacon, jar	25c
Mason Quart Jar Stuffed Olives, jar	$1.00
Heinz Pure Tomato Ketchup jar	20c
Heinz Pure Pickled White Onions, jar	25c

THE VERY LATEST IDEAS

in bathroom appointments provide for invisible plumbing. Everything except the mirror is beautifully chaste white. Such a bathroom is a source of pleasure to the family and a matter of pride to the heads of the house. It also adds both distinction and value to the house. We shall be glad to tell you about the cost of such a lavatory and toilet. It is not so great as you may think.

RICHARD ARRANDALE

THIRD STREET. H. & C. 435-L

Progress Editorials for Women

JUST BEHIND THE LINES

By FLORENCE DAVITS

There are a good many second line fighters in this world who really ought to come in for front rank honors.

In reality they win as many battles as the front line heroes. The only difference is that the world doesn't hear so much about them.

There died in Washington recently a man named Alvey A. Adee. He had been second assistant secretary of State of the United States for the past fifty-four years. In that time secretaries of State had come and gone. Foreign affairs had been thru many a tangle. Under-secretaries and over-secretaries had appeared on the horizon and left the scene, and Adee had taught many of them the ropes and told them what to do and how to do it.

In those fifty-four years it is probable that Mr. Adee had learned more about the relations of the United States with foreign nations than any other man in the country.

Yet, it was seldom Mr. Adee who received the credit for a piece of work well done. It was the secretary in the front line whose name was known and who got the credit.

There isn't a school or a business house in the world that doesn't have a whole battalion of those second line heroes.

More often than not, in business, the second line hero is a woman, some quiet, efficient little secretary who keeps the business running smoothly whether the boss is in town or out, grouchy or serene, on the job or off.

It would be a pretty uncertain old world, in fact, if all the victories were left for the front line heroes to win. And what's more, it would be a world of some strange surprises.

There might, in fact, be a few bank presidents, college presidents, brilliant lawyers, ministers and successful business men who would suddenly find themselves way back in the seats reserved for mediocrity, if it weren't for some of the wives who had played the role of second-line fighters for a good many years.

And if one isn't out for personal glory, there's just about as much satisfaction in fighting back of the line as there is in waving the flag.

The name of Secretary Adee was not as often seen in the public prints as that of many of our most brilliant ambassadors and secretaries of State.

But it is not hard to believe that the late assistant secretary found a good deal of satisfaction in knowing how to use his broad experience and knowledge to guide others.

He was one of the behind-the-line fighters that every country, every firm and every home needs.

Nowadays women are taking their place in the front line. But a great army of second-liners remain, and not a few of them are to be found right at home, making it possible for those in the front rank to fight and win.

Saturday Economies

RESURRECTION FERN FREE

With every 2-ounce bottle of FLAVILLA, a vanilla flavored extract, we will give a wonderful Resurrection Fern FREE. A few hours in water and you have a pretty table decoration.

Flavilla Extract

25c

Rexall Milk Of Magnesia

This is a shipment that got wet in transit. The labels are not clean enough to go on our shelves. The contents of the bottles is not harmed. Regular 50c seller.

39c

Liggett's Grape Juice

Just A Few Bottles

PINTS 19c Regular 25c

QUARTS 39c Regular 50c

Cigars

FLOR DE GARCIA $2.00 Box of 50

TRAINMASTER Box of 50 $2.00

Candy Specials

CHOCOLAT-MENIER	69c
JORDAN ALMONDS	59c
MILK CARAMELS	45c
FRUIT GUM DROPS	39c

DeWitt's Saponified Cocoanut Oil Shampoo 50c

COLGATES TOILET SOAP Assortment

This is an assortment to get you better acquainted with Colgates' toilet soaps. Consists of 2 Big Bath, 2 Coleo, 1 Palmolive, 1 Cashmere Bouquet and 1 Chelsea. Regular value $1.00.

POUND 89c

MARSH MALLOWS

Now's the time for Marshmallow toasts along with the corn roasts and weiner bats. These are fine fresh mallows and come in full pound boxes.

49c

C. R. Bloom

PHARMACIST

South Second Street. Both Phones.

NewspaperARCHIVE® NewspaperARCHIVE®

BROWN'S 9 STORES BROWN'S 9 STORES BROWN'S 9 STORES BROWN'S 9 STORES BROWN'S

Brown's Price Re-Adjustment Policy brings you the Lowest Shoe Prices in the State

WORKMANSHIP
VERSUS
SHIRKMANSHIP

Makes a world of difference in Men's Shoes.
BROWN'S Shoes have workmanship, top grade leathers—and style.
—And BROWN'S Shoes are priced low.

$4.95, $5.95, $6.95

BROWN'S
PRICE RE-ADJUSTMENT POLICY

No Shoes over $6.95. There are no better Shoes at any price.

MEN'S WORK SHOES
$2.98 AND $3.95
Light, Medium and Heavy
SAVE A DOLLAR

Brown's School Shoes Are Ready For The Children

BOYS' ARMY SHOES
Sizes 9 to 13½.
$2.48
Sizes 1 to 6.
$2.98

GIRLS' BROWN LACE SCHOOL SHOES
Sizes 8½ to 2.
$1.98

GIRLS' BROWN LACE SHOES
Sizes 8½ to 11.
$2.29
Sizes 11½ to 2.
$2.59

BOYS' SHOES FOR SCHOOL AND DRESS
Sizes 9 to 13½.
$1.98, $2.48, $2.98
Sizes 1 to 6.
$2.69, $2.98, $3.95

GIRLS' SHOES FOR SCHOOL AND DRESS
Sizes 9 to 13½.
$2.59, $2.98, $3.45
Sizes 11½ to 2.
$2.98, $3.45, $3.95

CHILDREN'S COLORED SANDALS
$1.00
RED, BLUE, GREEN.
Sizes 6 to 2.

Ironclad Stockings For Boys and Girls
TRIPLE KNEES.
DOUBLE SOLES.
48c

Growing Girls' Colored Sandals
Sizes 2½ to 7.
$1.00
RED, GREEN, BLUE.

Brown's Boot Shops
Clearfield—Philipsburg

Black is Unquestionably

The Fall Shoe Mode

PATENT LEATHER BLACK KID
BLACK SUEDE BLACK SATIN
You may have Pumps, Straps or even Oxfords—but, it must be Black.

NEW MODELS FOR AUTUMN
$4.95, $5.95

No Shoes at Brown's over $6.95.
There are no better Shoes at any price.

WOMEN'S AND GROWING GIRLS' LOW SHOES
Sizes 2½ to 9.
$2.98
STRAPS and OXFORDS
Black, Brown and Colored
Military and Flat Heels

Women's Low Heel Slippers
$1.98
Sizes 2½ to 8.
COLORED KID AND SUEDE.
Good School Shoes.

Little Girls' Slippers and Oxfords
$1.98
Sizes 8½ to 2.
Patent Leather Slippers and Oxfords.

MELLON GIVES HIS IMPRESSIONS

(Continued from Page One)

report on European economic conditions and to discuss the immediate policy of the United States with respect to the European debt and fiscal matters involved in the reparations settlement.

The increasing buying power of Europe, Mellon said, would counterbalance any fear of markets being glutted with cheap German goods following the revival of industry in Central Europe.

Already, he said, there are evidences of increased business in Germany, while reports have reached the Treasury that German firms are now negotiating in this country for raw materials.

The fact that European nations generally recognize the United States as responsible for the London reparation agreement causes them to have a high regard for America and has resulted in the United States having a greater influence in Europe than would have been possible through more direct participation, Mellon declared.

He was of the opinion that ample safeguards had been made for the big loan to be made to Germany. The loan will be a first lien, Mellon explained, on the idustrial resources of Germany. He expected that at least one half of it would be subscribed by private American investors.

Melon raid that he considered it entirely proper that the subject of inter-allied war debts was not taken up at the London Reparations Conference, but indicated that this government would expect funding agreements to be negotiated by the powers which owe the United States as soon as payments begin to be made under the Dawes plan.

The subject of the European debts also came up today at the White House conference between President Coolidge and Senator David A. Reed, Republican, of Pennsylvania, who urged aggressive action by this government toward collection of the debts if France, Italy and other big debtors did not come farward shortly with plans for payment.

Spares Wanted

Considerable excitement was caused among the guests at a wedding ceremony in a Havre church recently when the lady refused to marry the bridegroom. Such painful scenes might easily be avoided if the bridegroom arranged to keep one or two ladies in reserve.—London Opinion.

EVERETT TRUE By Condo

Uncanny Clockwork.

A grim clock is owned by a Hindu prince, the dial of which consists of a great gong, under which there are a certain number of human bones and skulls. When the hands point to one o'clock some of the bones unite to form a skeleton, which, actuated by hidden mechanism, springs to its feet, seizes a mallet, and strikes the gong a single blow. At two o'clock two skeletons repeat the actions, and at three o'clock three skeletons, and so on till twelve, when a dozen of these ghastly objects stand in a row and strike the gong in an uncanny burlesque of human actions.

Harmful Insects Prolific

An actual count of the harmful insects from one acre of alfalfa in Wisconsin ran up to a total of 11,134.

Heating Boilers

Now is the time to have your Heating Boiler put in condition, smoke connections made and boilers repaired so they work satisfactorily.

H. & C. Phone 329J
W. A. CHASE, Jr.
Plumbing, Heating and Tinw
Shop In Rear of 322 Locust
CLEARFIELD, PA

Get Your Fall Suit Now

We have secured the exclusive agency for one of the best lines of made-to-measure clothing for men. Suits and overcoats MUST fit and we guarantee to give you satisfaction.

Come in and look over the samples.

K. & E. Store
EAST END'S LIVEST STORE
Cor. Ninth and Daisy. East End.

Chiropractic

When you are nervous and irritable,
THERE IS A CAUSE.
When your head aches,
THERE IS A CAUSE.
When you have indigestion, or any stomach disorder,
THERE IS A CAUSE.
When you have trouble with your kidneys,
THERE IS A CAUSE.

And so it is with all the ailments of the human body.
Many a person is suffering and spending the best part of their life in pain, because he or she has not found the right person to give them relief.
Chiropractic deals directly with the tissue affected and removes the cause of the pain and suffering.
No difference what you have tried before you cannot afford to keep on suffering if it is possible for me to give you relief.
The courtesy of a complete Spinal Analysis and consultation without charge or obligation is extended to you.
If I cannot help you I will tell you.

Dr. T. D. Farwell
Four Year Graduate Akron College of Chiropractic
214 New Moose Temple
Office Hours: 10 A. M. to 12 Noon; 2 P. M. to 6 P. M. Tuesday, Thursday and Saturday, 7 to 8:30 P. M.
House calls by Appointment.

NEWSPAPER ARCHIVE® NEWSPAPER ARCHIVE®

CLASSIFIED SECTION

Classification Index

CLASSIFIED SECTION

The rates for all classified ads is 1 cent per word with no charge rate of less than 25c.

All ads for this section must be in by 12 noon of day of insertion.

Please do not ask for information where an ad is "keyed blind" unless it says to inquire at this office. We cannot give information about "blind" ads.

THE CLEARFIELD PROGRESS
I. & C. 176 Bell 47

(A) PUBLIC NOTICES

FIRE DEPARTMENT MEETING
Regular meeting Clearfield Fire Department Friday, Sept. 5, at 8:00 p. m. in Elk Hose Co. Hall All firemen please attend.
9|5|1tc A. P. SPANGLER, Sec.

The Kerr Addition Good Roads and Improvement Association will hold a social Thursday evening, Sept. 11th. One of the new features will be a "Corn Boil."
9|5|4t|ch COMMITTEE.

WEST SIDE MOTHERS NOTICE
The Beginners' Department of the West Side M. E. Sunday school will give a Children's Party on the lawn at home of W. H. Zeigler, 324 W. Fifth avenue, Saturday afternoon, Sept. 6, from 3:00 to 4:30. All Sunday school children under 12 invited. Games and refreshments. Each child bring 10c for Building Fund. 9|4|2t|pd

FESTIVAL AT PLEASANT VALLEY CHURCH
The Sunday School of the Pleasant Valley church will conduct an ice cream social and festival on Saturday evening. Old time Pleasant Valley people especially invited. Everybody will be made welcome. 9|3|4t|pd

NOTICE
The schools of Lawrence Township will open on Monday, Sept. 8th, except Plymptonville and Kerr schools, which are not completed.
By order of Board,
9|2|4tc CON W. SPACKMAN, Sec.

NOTICE
The Reedsville Ladies' Aid will hold ice cream and cake festival Thursday [illegible] the Reedsville Hose House, to which all are cordially invited. 9|2|3t|ch

(B) BUSINESS SERVICE

11—HOTELS, RESTAURANTS

THE PALACE HOTEL
American and European Plan
Open Day and Night
50 Rooms.
E. T. BIRD, Prop.
Corner Reed and Third Streets.

12—TRANSFER-STORAGE

I'LL MOVE YOU ANYWHERE
Long or short distances all the same to me. Reasonable charges and careful handling.
H. H. ZIMMERMAN
317 Nichols St. H. & C. Phone 441W
4|17|con

13—REPAIR SERVICE

ELECTRICAL REPAIRING
House Wiring
Motor Doctoring
Prompt Response to all calls.
OWEN COX, 315 Daisy, H. & C. 316J

INSTALL A HUDCO
Ford Transmission Cover. Saves money on re-lining brakes.
Acetylene Welding.
T. C. GRAHAM
Woodland Road beyond East End

14—PERSONAL SERVICE

E. C. STEWART
Marble and
Granite Monuments
Phone H. & C. 48J 7 N. Fourth St.

DRY CLEANING
Sponging and Pressing
Re-lining, Repairs, etc.
T. J. NORRIS
The Clothes Cleaner
Both Phones 110 Cherry St.

Furniture packed, moved or stored.
KREBS BROS. DRAYAGE & STORAGE CO.
111 Merrill St. Both Phones
4|3|25|con

FRED B. LEAVY
Funeral Director
and Embalmer.
H. & C. 83; Bell 85.
113-115 Third St. Clearfield, Pa.

R. WM. THOMPSON
Funeral Director and
Embalmer.
Both Phones W. Locust nr. Turnpike

LUNCHING HERE A REAL TREAT

Lunching here is a real treat for anyone. No matter how "finicky" your appetite may be, there is always something on our menus that will appeal and satisfy.

The frequent changes on the cards make eating here a pleasure.

VIRGINIA CHOCOLATE SHOP

World's Champion At Its Size

A classified ad is the featherweight champion of the ad-world—it's little, but it packs an awful wallop in every line!

It's not much on size, but is has a reach that will pick off buyers anywhere the paper goes.

It may weigh in at only 20 or 30 cents a day, but it goes right after everybody with a "one-two" punch that brings home results.

It will put every bit of its energy into doing what you ask of it, selling your car or house, finding help or a lost watch—always it will give you the best it has!

(C) EMPLOYMENT

22—FEMALE HELP WANTED

Wanted: Three girls at Palace Hotel. 9|5|3t|ch

Wanted: Good woman for housekeeper; good home for right party. No children. See Sam Pucci, 305 Third street at 8 o'clock evenings. 9|2|tf|ch

Wanted: Women to paint Lamp Shades for use at home. Easy Pleasant work. Whole or part time. Address Nileart Company, 3477, Ft. Wayne, Indiana. 9|2|6t|pd

Wanted: Middle aged lady as housekeeper. Inquire Mrs. F. S. Nevling, Nevling Bldg., 3rd street. 9|3|4t|pd

Housekeeper Wanted: A woman or girl is wanted who is able to take charge of a house. No small children and all modern appliances for house work. Apply at once. W. P. Trostle, 313 Clearfield street. 9|4|4t|ch

23—AGENTS-SALESMEN

Wanted: Four $100.00 per week men to sell BEST Ford Oil Gauge made. Automobile furnished. Standard Products Co., 1940 Broadway, Granville, Ohio. 9|5|1t|pd

24—SITUATIONS WANTED

Wanted: Position as driver of truck or private car. Call H. & C. 1723J. 9|5|2t|pd

Wanted: Position by boy 17 to work after school and on Saturdays. Can drive car and is reliable. Notify Progress. 9|3|4t|pd

(D) WANTED

31—WANTED, TO BUY

Wanted: One glass open face show case, 6 or 8 foot. Write "S," c/o Progress Office. 9|4|2t|pd

32—WANTED, TO RENT

Wanted: To rent four room house in good locatin. Will pay rent three months in advance. No children. See Sam Pucci, 305 Third street, at 8 o'clock evenings. 9|2|tf|ch

33—MISC.

Wanted: Gentlemen boarders at 824 Daisy street. 9|3|4t|pd

41—ROOMS FOR RENT

For Rent: Three unfurnished rooms with light and bath. Call 314 William street. 9|5|1t|pd

For Rent: Furnished rooms. Call 542 Nichol street. 9|5|2t|ch

(E) RENTALS

42—HOUSEKEEPING ROOMS

For Rent: Two furnished rooms for light house keeping. All conveniences. Call 390W or see Mrs. Williams, 314 So. 4th street. 9|3|2t|ch

For Rent: Two furnished rooms for light housekeeping. All conveniences. Inquire 413 Merrill street, H. & C. phone 229L. 8|29|tf|ch

For Rent: Furnished apt. Also a sleeping room. Call at 405 Cherry street. 9|4|tf|ch

For Rent: Rooms for light housekeeping or for rooming only. Inquire Progress. 9|4|2t|ch

For Rent: Furnished rooms for light house keeping. Heat, light and bath. 120 Cemetery Road. 9|3|tf|ch

Keep Up Enthusiasm

Be not afraid of enthusiasm; you need it; you can do nothing effectually without it.—Guizot.

(F) FOR SALE

51—HOUSEHOLD GOODS

For Sale: Small cook stove. Has hot water front and stove pipe. To first buyer for $10. Inquire H. W. Jury, 117 W. Fifth avenue. 9|5|1t|pd

For Sale: Shelving with glass sliding doors. Inquire Mrs. F. S. Nevling, Nevling Bldg., 3rd street. 9|3|4t|pd

54—COAL-KINDLING

COAL FOR SALE
Delivered in large or small quantities. Call H. & C. 983.
T. P. DUCKETT

55—MISC.

For Sale: Reed stroller in excellent condition. Inquire Progress. 9|5|2t|ch

For Sale: At my farm one-half mile from New Millport, ripe green gage plums, $2.00 per bushel. Clark Fox. New Millport, Pa. 9|3|2t|pd

(G) LIVE STOCK

61—LIVESTOCK FOR SALE

For Sale: Full bred Shetland pony in excellent condition. Inquire of George M. Dimeling, Jr., 210 South Second street. 9|3|4t|pd

(H) AUTOMOBILE

71—USED CARS

For Sale: Five-passenger six-cylinder Nash touring car. Tires in good condition. Inquire Jessie Blyth, Adm., 8 N. Fifth street. H. & C. 415W. 9|4|4t|ch

Be sure your headlamp lenses comply with the law. We have all sizes, $1.50 per pair.
WILLIAMS AUTO SALES CO.

BARGAINS TO QUICK BUYERS
Dodge 5-Passenger Touring
Chevrolet 490.
2 5-Passenger Nash Tourings
Nash with Rex Top
5-Passenger Reo.
2 5-Passenger Oaklands
CLEARFIELD AUTO SUPPLY CO.
7|24|con

For Sale: Hudson Speedster in A-1 condition, for $350; 1924 Ford Coupe like new; 2½-ton dump truck.
BIGLER GARAGE
H. & C. 713R2 Bigler, Pa.

Agents for Auburn Automobiles
General Machine Work
made to order.
Cylinder Re-grinding.
Distributors for McQuay Norris pro-
Connecting Rod and Main Bearings
ducts.
EDWARDS-CONFER CO.
Both Phones Curwensville, Pa.

BARGAINS
1923 Ford Touring
1922 Ford Roadster
1921 Ford Touring
1923 Maxwell Sport Roadster
Chalmers Touring
Dodge Touring
Haynes 4-Passenger Roadster
Exceptional Values.
DERRICK BROS.
3rd St. bet. Locust & Mkt. Ph. H. & C.

Buick Touring
Oakland Touring
Ford Touring
Cars in good mechanical condition.
BOAG & BOAG
11 South Third Street

Dodge Screen Truck
Republic Truck
Ford 1923 Dump Truck
Dodge Touring
Willys Knight Touring
Ford Touring
WM. H. SKIPLE
326 E. Market St.
Clearfield, Pa. Both Phones

SERVICE WELDING AND REPAIR COMPANY
Oxy-acetylene welding of
Frames, Castings and Auto Parts
H. G. OGDEN, Prop.
Bell 61R. Weaver St., Rear Park

One serious mistake was making two of the hottest months of the year have 31 days each.

"Flies talk," says a London scientist. Well, tell them to go swat themselves.

Lots of these blooming straw nats have gone to seed.

Strange things happen. In Chicago a woman arrested as a pickpocket claims she has never been married.

Mosquito lotion is great stuff. It makes them fat and lazy so they are easy to hit.

Our ambition is to be so rich that when we go broke we can call it financially embarrassed.

One thing funnier than a man with rouge on his lips is a man with rouge on his forehead.

Vacuum cleaners are handy devices for men. A woman can't hit her husband over the head with one.

They made beer in Egypt thousands of years ago, but it is all gone.

A man's friends are surprised when he marries. So is the man.

No matter how much time a judge gives, he always has some left.

People who walk in their sleep should sleep in their shoes.

When a telephone exchange is all out of wrong numbers it sends to a shoe store to borrow some.

"Every girl can be beautiful," reads an advertisement. Yes, but suppose she is broke?

The gyroscope stops the rolling of ships, but nothing seems to stop the rolling of cigarets.

Our idea of being out of work is having a job figuring what is made by cussing the weather.

Everything comes to him who goes.

PICKUPS IN USED CARS
1922 Lexington
1922 Ford Roadster
3 Ford Tourings, '22 and '23
1923 Chevrolet Roadster
PENN MOTOR SALES CO.
Bell 199 H. & C. 160

72—SERVICE STATIONS

FORD MAGNETOS CHARGED
$5.00
New method which guarantees them as good as new. Come and save $45 or $50 on your Ford.
AMBU ELECTRICAL SHOP
H. & C. 56R 324 W. Fifth Ave.

POLMET POLISHING CLOTH
Makes the nickel on your car look like new. Cuts rust and dust.
ACME VULCANIZING CO.

FORDS—ALL MODELS 1924
Immediate Delivery
Used Fords $50 up.
CENTRAL GARAGE
Clearfield, Pa. Both Phones

(I) REAL ESTATE

81—HOUSES FOR SALE

For Sale: Three room brick cottage with basement, lights and water. Located at Sheep Rocks. Inquire of Progress. 8|12|tf|ch

For Sale: House. Contains six rooms and bath, electric lights, plastered well, cemented cellar and in good condition. 907 Bigler avenue. 9|2|5t|pd

FOR SALE
Six room bungalow on West Side. Living room, dining room, kitchen on first floor. Three rooms on second floor. Electric light, heat, cemented cellar. Lot 90x129 feet. Walks and shade trees. Possession within thirty days.
C. G. BLOOM
Real Estate and Insurance
216 W. Fifth Ave. Bell 141M
9|4|tf|ch

(K) LEGAL NOTICES

102—MISC. LEGAL

NOTICE OF WIDOW'S PETITION
In re Estate of Alfred Olson, deceased.
To the Heirs-at-law, Legatees, Devisees and Creditors of said decedent.
Notice is hereby given that Amelia Olson, widow of said decedent, has presented her petition to the Orphans' Court of Clearveld County, setting forth her election to retain the sum of $500.00 out of the real estate of which said decedent died seized; that appraisers were appointed and that an appraisement has been made, said petition and appraisement being filed in the Orphans' Court and that said appraisement will be presented to the said Court for confirmation on the 22nd day of September, 1924, unless exceptions thereto be filed.
MILLER & HARTSWICK,
8|22|29 9|5|ch Attorneys.

ADMINISTRATRIX'S NOICE
In the matter of the Estate of Amelia Mease, late of Boggs ownship, deceased.
Notice is hereby given that letters of administration upon the estate of said decedent have been granted to the undersigned. All persons indebted to the said estate are requested to make payment, and those having claims or demands against the same will make them known without delay, to the said Administratrix.
ANNA DIXON, Administratrix,
West Decatur, Pa.
LIVERIGHT & CHASE, Attorneys.
Clearfield, Pa.
8|8|15|22|29 9|5|12|ch

CHARTER NOTICE
In the Court of Common Pleas of Clearfield County, Pennsylvania.
In re: application for Charter of John Lewis Shade Post No. 6, American Legion.
Notice is hereby given that an application will be made to the Court of Common Pleas of Clearfield County, on Monday the 29th day of September A. D. 1924 at 10:00 o'clock A. M., which application is now on file in the office of the Prothonotary of the Court of Common Pleas of Clearfield County, by J. Mitchell Chase, William A. E. Leitzinger, J. Fred May, et al, under the provisions of an Act of Assembly of the Commonwealth of Pennsylvania, approved the 29th day of April A. D. 1874 and the several supplements thereto, for a charter for an intended Corporation to be called John Lewis Shade Post No. 6, American Legion, the character and object of which is for the fololwing purposes:
To uphold and defend the Constitution of the United States of America.
To maintain law and order.
To foster and perpetuate a one hundred per cent Americanism.
To preserve the memories and incidents of our association in the Great War.
To inculcate a sense of individual obligation to the community, state and nation.
To combat the autocracy of both the classes and the masses.
To make right the master of might.
To promote peace and good will on earth.
To safeguard and transmit to posterity the principles of justice, freedom and democracy.
To consecrate and sanctify our comradeship by our devotion to mutual helpfulness.
And for these purposes to have and possess and enjoy all the rights, benefits and privileges of the said Act of Assembly and its supplements.
J. MITCHELL CHASE,
W. ELBRIDGE BROWN,
8|28 9|4|11|ch Solicitors.

ADMINISTRATORS NOTICE
In Re. Estate of Clara S. Conklin, late of Clearfield Borough, deceased.
Notice is hereby given that the undersigned has been appointed Administrator of the Estate of Clara S. Conklin, late of Clearfield Borough, deceased, and all persons indebted to said decendent are hereby directed to make payment without delay.
Clearfield National Bank,
Clearfield, Penna.
Administrator
Bell, Boulton & Forsyth, Solicitors.
8|14-21-28-9|4-11-18-ch

COMMISSIONER'S NOTICE
In the Court of Common Pleas of Clearfield County, Pennsylvania.
George Wardo vs. May H. Wardo.
No. 222 Sept. Term, 1924
To May H. Wardo, Respondent:
You are hereby notified that the undersigned Comomissioner appointed by the Court to take the testimony in the above case and report the same with form of decree, will sit for the purpose of his appointment on Saturday, September 13th, 1924 at 9:00 a. m. at the office of Liveright & Chase, Esqs., 107 Locust Street, Clearfield, Pa. At said time and place you may attend with your witnesses and be heard if you so desire.
A. M. LIVERIGHT,
Commissioner.
Clearfield, Pa. 8|22|29 9|ch

Weddings

CONKLIN—WYANT

A very informal and yet impressive wedding was solemnized on Wednesday, Sept. 3d, 1924, at 11 o'clock at the home of Mr. and Mrs. Woodward Wyant, 537 Nichols street, when their daughter, Margaret E., became the bride of Raymond L. Conklin, also of Clearfield. Their pastor, William L. Armstrong, officiated, using the beautiful ring ceremony of the Methodist Episcopal Church. They were attended by Mr. and Mrs. Joseph B. Walker, the latter being a sister of the bride. Congratulations having been bestowed all gathered around an appetizing and satisfying wedding table. The bridal couple, attentively accompanied by near relatives, motored to Tyrone, where amidst showers of best wishes and rice they boarded a train for Harrisburg, Philadelphia and New York. Upon their return they will be at home to their many friends at 405 Turnpike avenue.

The groom is an efficient employee of the County National Bank, while the bride has successfully proven her worth to Congressman W. I. Swope as his private secretary.

HICKOK—ROSS

The home of Frank P. Ross, 520 Hannah street, was the scene of a very quiet wedding on Thursday morning, Sept. 4th, 1924, when his youngest daughter, Emily June, became the bride of James W. Hickok, also of Clearfield. Their pastor, William L. Armstrong, officiated, using the ring ceremony of the Methodist Episcopal Church. Mr. and Mrs. David Nelson, the latter a sister of the bride, attended them.

After the ceremony they were driven by Mr. Ray Bellas in a new Rickenbacker to DuBois, where they boarded a train for Buffalo, Niagara Falls, Erie and Detroit. After October 1st they will be at home to their many friends at 211 Clearfield street.

Everyone knows the groom as the genteel, manly, courteous, efficient ticket agent at the Pennsylvania railroad station. The bride has been an efficient employee of the Textile Company.

"Boxing the Compass"

To "box the compass" means to recite in consecutive order the 32 points of the mariner's compass. The phrase also has a popular meaning. When a person adopts successively all possible opinions on a question he is said to box the compass.—Pathfinder Magazine.

SPECIAL SALE OF SILVER PENCILS

We had an opportunity to buy a lot of these silver plated lead-propelling pencils at a bargain and are passing them along to you quickly.

Just the thing for the student. Some have rings on top by which you can attach a ribbon.

49c AND 69c

Kurtz Stationery Store
CLEARFIELD, PA.

Private Sale Household Goods

All the household goods now in my residence on Pine street must be sold by Saturday noon and I am putting prices on them that will move them.

FERD MIGNOT
314 Pine Street.

KEYSTONE ICE CREAM

SERVE SOME
KEYSTONE ICE CREAM
FOR DINNER TOMORROW
AND YOU'LL
MAKE A BIG HIT
WITH THE WHOLE FAMILY

NewspaperARCHIVE®

DAILY RADIO PROGRAM

(Compiled by United Press)

SATURDAY, SEPTEMBER 6.

(Eastern Standard Time)

WEAF, NEW YORK—492.
6 P. M.—Joseph Knecht's Orchestra.
6:30-9 P. M.—Miriam Wilkins, soprano; L. Clair Case, baby trombone; James Family Orchestra; Gene Austin, popular songs.
9 P. M.—Vincent Lopez and his Orchestra.

WJZ, NEW YORK—155.
6 P. M.—Wanderers' Male Quartet.
7 P. M.—Harry H. Schyde, basso.
8:30 P. M.—S. S. Paris Orchestra.
9:30 P. M.—Astor Dance Orchestra.

WHN, NEW YORK—360.
6:30 P. M.—Olcott Vail's Trio.
7 P. M.—Paul Specht's Orchestra.
7-11 P. M.—Popular program.

WOR, NEWARK—405.
6:15 P. M.—Emile Enc ell's Orchestra.
6:15 P. M.—Bill Steinke's sport talk.
7:15 P. M.—Anne B. Tyndill, soprano, and George Vause, pianist.
7:30 P. M.—Bosrof Berradunl, basso.
7:50 P. M.—Talk, Hon. John Barrett.
8:20 P. M.—Musical program, continued.
9:30 P. M.—Drew and Tobias program.

WIP, PHILADELPHIA—509.
5:05 P. M.—Link's dinner music.
6 P. M.—Uncle Wip's bedtime stories.
7 P. M.—Atlantic City Beauty Pageant.
7:30 P. M.—Comfort's Philharmonic Orch.
7:50 P. M.—Vessella's Concert Band.
8 P. M.—Bob Lehman's Dance Orchestra.
10:05 P. M.—Karl Bonnwitz, organist.

KDKA, PITTSBURGH—326
5:30 P. M.—Westinghouse Band concert.
6:30 P. M.—The Children's period.
6:45 P. M.—Uniform Sunday School lesson.
7 P. M.—James J. Long's sport review.
8 P. M.—Westinghouse Band, soloist.

WCAE, PITTSBURGH—462.
5:30 P. M.—William Penn dinner music.
6:30 P. M.—Uncle Kaybee.
8:30 P. M.—Musical program.

WRC, WASHINGTON—469.
6-10 P. M.—Musical program.

WGY, SCHENECTADY—380.
9:30 P. M.—Joseph Chiesa's Orchestra.

WJAR, PROVIDENCE—360.
5:10 P. M.—Evening concert program.

WBZ, SPRINGFIELD—337.
5 P. M.—Leo Reisman's Orchestra.
6 P. M.—Baseball, news, markets.
6:30 P. M.—Kiddies' bedtime story.
7:40 P. M.—Hotel Kimball Trio.
8 P. M.—Mrs. F. D. Osborne, soprano.
8:15 P. M.—Clarence Cruikshank, violin.
8:45 P. M.—Program to be announced.

WNAC, BOSTON—278.
7:30 P. M.—Westminster Orchestra.
8:30 P. M.—Copley Plaza Orchestra.

WSAI, CINCINNATI—309.
5 P. M.—WSAI Radio Chimes.
5:15 P. M.—Howard Watford, tenor.
5:30 P. M.—Violet Sommer, soprano.
5:45 P. M.—Hawaiian music; pianist.
Midnight—Shakers' Rag o' Muffins.

WJAX, CLEVELAND—390.
Midnight—Nite-Cap Monthly Cruise.

WWJ, DETROIT—517.
7 P. M.—Detroit News Orchestra.

WCX, DETROIT—517.
8 P. M.—Hotel Tuller dinner music.

CKAC, MONTREAL—425.
6 P. M.—Program of fairies' stories.
6:30 P. M.—Rex Battle's Orchestra.
7:30 P. M.—Studio concert program.
9 P. M.—Leo C. Smith's Orchestra.

PWX, HAVANA—400.
8:30 P. M.—PWX Studio concert.

(Central Standard Time)

KYW, CHICAGO—536.
Late programs every half hour.
6:45 P. M.—Children's bedtime story.
7 P. M.—Jesse Dollisbary's Orchestra.
8:30 P. M.—KYW Studio.
9 P. M.—Special musical program.
10:05 P. M.—KYW "Late Show."

WMAQ, CHICAGO—447.5.
6:30 P. M.—La Salle Orchestra.
7 P. M.—Georgia Malloch, poet.
8 P. M.—Barbara and Katz Theater Revue.

WQJ, CHICAGO—448.
6-7 P. M.—Otis Pike Jester, soprano; Mary House, pianist; Grace Wilson, contralto.
9 P. M.—Ralph Williams' Orchestra.

WEBH, CHICAGO—370.
6:30 P. M.—Orchestra; soloists.
8:30 P. M.—Vocal and instrumental.
10:30 P. M.—The Oriole Orchestra.

WGN, CHICAGO—370.
5:30 P. M.—Drake Concert Ensemble.
7:30 P. M.—Classic hour.
9:30 P. M.—Jack Chapman's Orchestra.

WLAG, MINNEAPOLIS—417.
8:15 P. M.—Evening concert program.
11 P. M.—George Osborn's Orchestra.

WEAS, LOUISVILLE—400.
7:30 P. M.—Arthur Findling's concert.

WOC, DAVENPORT—484.
9 P. M.—Palmer Radio Orchestra.

KSD, ST. LOUIS—546.
8 P. M.—Missouri Theater Orchestra.

WOAW, OMAHA—526.
6 P. M.—Popular half-hour.
6:30 P. M.—Dinner hour concert.
9 P. M.—Special musical program.

WDAF, KANSAS CITY—411.
6-7 P. M.—School of the Air. Music.
11:45 P. M.—Nighthawk Frolic.

WMC, MEMPHIS—500.
8:30 P. M.—Musical programme.

WSB, ATLANTA—429.
8-9 P. M.—All-star Revue.
10:45 P. M.—Week-end Skylark.

WFAA, DALLAS—476.
8:30 P. M.—Ralph's Red Hot Ramblers.
11 P. M.—Adolphus Hotel Orchestra.

(Pacific Coast Standard Time)

KGO, OAKLAND—312.
4 P. M.—St. Francis Concert Orchestra.
8 P. M.—Bizet's opera, "Carmen."
10 P. M.—Henry Halstead's Orchestra.

KPO, KANSAS CITY—423.
8 P. M.—Art Weidner's Orchestra.

KHJ, LOS ANGELES—395.
6 P. M.—Art Hickman's Orchestra.
6:30 P. M.—Children's program.
8-10 P. M.—Evening concert program.

KFI, LOS ANGELES—469.
6:45 P. M.—Orchestra; Wendell Hall.
8-11 P. M.—Song recital; pop program.
11 P. M.—Cocoanut Grove Orchestra.

KGW, PORTLAND—492.
10 P. M.—George Olsen's Orchestra.

SUNDAY, SEPTEMBER 7.

(Eastern Standard Time)

WEAF, NEW YORK—492.
2 P. M.—"Sunday Hymn Sing."
3 P. M.—Interdenominational services.
6:20 P. M.—Capitol Theater program.
8:15 P. M.—Skinner Organ recital.

WJZ, NEW YORK—455.
8 A. M.—Children's Hour.
10 A. M.—Morning church services.
1:30 P. M.—Radio Bible Class.
6 P. M.—Hotel Pennsylvania Orchestra.
7:15-8 P. M.—Musical recital.

WHN, NEW YORK—360.
8 P. M.—Paul Specht's Orchestra.

WIP, PHILADELPHIA—509.
10 A. M.—Holy Trinity Church.
2 P. M.—Winner, Atlantic City Pageant.

KDKA, PITTSBURGH—326.
10 A. M.—Morning church services.
5:30 P. M.—Dinner concert program.
7:30 P. M.—Radio chapel service.

WCAE, PITTSBURGH—462.
2:30 P. M.—Radio Church Services.
6 P. M.—William Penn dinner music.

WGY, SCHENECTADY—380.
9:30 A. M.—Morning Church Services.
7 P. M.—Evening church services.

WCAP, WASHINGTON—469.
11 A. M.—Morning church services.
4 P. M.—Services at the Peace Cross.
6:30 P. M.—Capitol Theater program.
8:15 P. M.—Skinner Organ recital.

WNAC, BOSTON—278.
11 A. M.—Cathedral Church of St. Paul.
2:30 P. M.—City of Boston Band.
5:45 P. M.—Park Street Cong. Church.
7:30 P. M.—Orchestral program.

WBZ, SPRINGFIELD—337.
5 P. M.—Concert; organ recital.

WJAR, PROVIDENCE—360.
6:30 P. M.—Capitol Theater program.
8:15 P. M.—Skinner Organ recital.

WMAF, SOUTH DARTMOUTH—384.
6:15 P. M.—Program from N. Y. Studio.

WLW, CINCINNATI—422.
9:30 A. M.—Sunday School class.
11 A. M.—Church of the Covenant.
7 P. M.—Kopp's Symphony Orchestra.

WSAI, CINCINNATI—309.
3-4 P. M.—Sermonette; chime concert.

WWJ, DETROIT—517.
5 P. M.—Detroit News Orchestra.
7:30 P. M.—St. Paul's Cathedral.

WCX, DETROIT—517.
10:30 A. M.—Central M. E. Church.

(Central Standard Time)

KYW, CHICAGO—536.
10 A. M.—St. Chrysostom's Church.
1:30 P. M.—Studio chapel service.

WQJ, CHICAGO—448.
7-9 P. M.—Ralph Williams' Orchestra.

WEBH, CHICAGO—370.
6:30 P. M.—Sunday evening concert.

WGN, CHICAGO—370.
5 P. M.—Ralph Barton, organist.
8:15 P. M.—Drake Concert Ensemble.

WCBD, ZION—345.
8 A. M.—Bible School, Zion Orchestra.
1:30 P. M.—Zionist Church Services.

WHAS, LOUISVILLE—400.
10 A. M.—Fourth Avenue Church service.
4-5 P. M.—Sunday matinee concert.

KSD, ST. LOUIS—546.
9 A. M.—Grand Central Theater program.

WOAW, OMAHA—526.
9 A. M.—Radio Chapel service.
9 P. M.—Musical chapel service.

WOC, DAVENPORT—484.
1:30 P. M.—Sacred Orchestral Concert.
8 P. M.—Evening church services.
9:30 P. M.—Palmer Radio Orchestra.

WOS, JEFFERSON CITY—440.9.
7:30 P. M.—Methodist Church services.

WDAF, KANSAS CITY—411.
4-5 P. M.—Newman Theater program.

WHB, KANSAS CITY—411.
10 A. M.—Morning church services.

WSB, ATLANTA—429.
11 A. M.—First Presbyterian Church.
5-6 P. M.—Sacred concert.
7:30 P. M.—Wesley Memorial Church.

WFAA, DALLAS—476.
6-7 P. M.—Radio Bible Class.
9 P. M.—Riggs Memorial Church Choir.
9:30 P. M.—Jack A. Davis, pianist.

(Pacific Coast Standard Time)

KGO, OAKLAND—312.
11 A. M.—First Baptist Church.
3:30 P. M.—Little Symphony Orchestra.
7:45 P. M.—First Baptist Church.

KPO, SAN FRANCISCO—423.
11 A. M.—Undenominational services.
8:30 P. M.—Rudy Seiger's Orchestra.

KHJ, LOS ANGELES—395.
10 A. M.—Sermon from KHJ Studio.
10:30 A. M.—First M. E. Church.
6:30 P. M.—Art Hickman's Orchestra.
7 P. M.—Arthur Blakeley, organist.
8-10 P. M.—Sunday evening concert.

KFI, LOS ANGELES—469.
10 A. M.—Church Federation services.
6:45 P. M.—Metropolitan Theater.
9-10 P. M.—Studio concert program.
10 P. M.—Packard Six Orchestra.

KGW, PORTLAND—492.
6 P. M.—Church services.

Central Standard Time one hour later than Eastern.
Pacific Coast Standard Time two hours later than Central.
Daylight Saving Time one hour later than Standard Time.

Militant Squire Makes Big Hauls

(Continued from Page One).

Those taken into custody were Roy Fox, of Janesville; Emil Johnson, of Beccaria, and Joe Lutz, of Ramey. An officer is said to have visited these places on Friday and made a purchase of liquor at two of them at least and the search warrants upon which the arrests were made followed the securing of this evidence.

At the Fox home a haul of about 260 gallons of mash and about 15 gallons of finished liquor was secured. When taken before the Justice Fox was required to give $10,000 bail for his appearance at court, the heaviest bail ever required of a liquor law violator in Clearfield county. Johnson, who runs a garage at Beccaria, and who is said to have sold the "dry cleaners" a quart, was held in $1500 bail, while Lutz, whose store was raided and a small quantity of liquor secured before all the evidence was "smashed and spilt" was required to put up $1,000 bond.

The picturesque 'Squire who stands six feet two in his stockings, wears a long flowing moustache and affects a wide-brimmed sombero, resembles somewhat pictures we have seen of Buffalo Bill, the old time plainsman and Indian fighter. He is a brother of Sol Roach, the hunter and crack shot, for many years a resident of Clearfield county. He fears no man, can take good care of himself in a scrap, as he demonstrated on at least two occasions since starting his dry crusade, and says he is going to see that the liquor law is going to be enforced in his section of the county so long as it remains the law; that if the people don't like the law they should wipe it off the statute books, failing or negelcting to do that, all good citizens should obey the law and all others will be made to do so or keep out of the south-eastern end of Clearfield county ,even though he has been denied the use of the borough lock-up at Houtzdale in which to house his prisoners temporarily.

The officers who are assisting 'Squire Roach in the "dry cleaning" of the southeastern end of the county are Constables Harry Peterson, of Brisbin; Russell Kephart, of Decatur; Aaron Peacock, of Coalport and McCully, of Irvona.

POSITION OF STATE POLICE IN PINCHOT REGIME IS STATED

Pen Argyl, Sept. 1.—he Pennsylvania State Police will be impartial in every labor dispute during the present administration, Governor Pinchot today promised the members of the American Federation of Labor at the annual Labor Day celebration held at Weona Park here.

The state policemen, the Governor asserted, will not be used to do for "the employer in labor disputes what he is unable to do for himself." "The state police will be used only to suppress lawlessness and disorder no matter from which side it arises," the Governor said.

"Under this administration, the state police will stand for the law and against the man who attempts to disregard it," the Governor said. "They will enforce the law without fear or favor against whoever attempts to disobey it, rich or poor, strong or weak, employer or employee, and will protect and maintain the rights of all alike. This administration is no respecter of persons."

The Governor praised labor for its great advances in all fields of endeavor. Labor, he said, is no longer concerned only with higher wages but is taking an active interest in maintaining and raising the standards of living among the workers.

In that connection, he urged abedience to the liquor laws upon his audience. The man who disbelieves in the Eighteenth Amendment and obeys the law is a good citizen, the governor asserted, even though he tries thru the processes of law to set aside the dry act.

"If any of you want light wines and beer," the governor concluded, "go to the polls but in the meantime be American citizens."

The Governor's Labor Day speech in part, reads:

"There was a time when the labor movement could see nothing beyond an increased wage. Today Labor knows that better wages, while perhaps the most important, is only one of the things which make for a higher standard of living. Labor in America is in the midst of a movement for self-developement and self-education whose value and reach it would be hard to overstate.

"Labor no longer confines itself only to laboring. It is going into business. It has not only undertaken to conduct its own special affairs, such as contracts with employers, wages, and working conditions, but it has also gone into the great enterprise of protecting and maintaining the high standard of living among men and women who work, even in times of depression.

"Through these departures labor is not only advancing its own interests, but it is coming to understand that there is loss as well as profit in business; that there are downs as well as ups in the conduct of enterprises which supply the necessaries of life, and that there may be two sides to a question.

"The workers of Pennsylvania have played a leading part in this general educational work. The many cooperative ventures throughout the State show it, as do the collective buying projects which are being undertaken and carried through. Labor is learning business methods—is getting its business education, as it were, thru its stomach and its back.

"There is one question that is in the minds of practically all the people of Pennsylvania at this time. That is the question of law enforcement. Everyone wants to know what is doing in enforcement work, the why and wherefore of it, and the probable outcome.

"Organized labor is recognized as pledged to law enforcement. You enforce your own laws and punish those who violate them. The Governor of this State is in the same position as regards the laws of this State as one of your own officers as regards the laws of the Pennsylvania Federation of Labor. I am pledged by my oath of office and by every consideration of decency and good citizenship to enforce the law, and I shall do every last thing in my power to enforce it.

"I have no objection to the man who, honestly disbelieving in the Eighteenth Amendment, tries through the forms of law to get it set aside. I know well that he is working at a hopeless task, but he has the same right to his convictions that I have to mine. So long as he obeys the law he is a good citizen. The man for whom I have no use whatever is the man who claims to be an American citizen, and then arrogates to himself the right to say what parts of the Constitution of the United States he will obey, and what parts he will slap in the face.

"As an enforcer of the law I propose to obey the law myself, not only in my personal life, but as a public official, and that means that I recognize my duty as a public official and defender of the law to live within it. I will do nothing in the fight for law enforcement that the law forbids me to do. In the enforcement work I will see to it that the rights of the people are respected. No homes are being entered save those in which liquor is sold. The individuals who handle their own affairs without infringement upon the lives and rights of others are not being molested.

"If any of you want to change the Eighteenth Amendment; if any of you are in favor of light wine and beer; go to the ballot box, but in the meantime be American citizens. Obey and uphold the law. In the end the law always wins."

How Did He Know?

Magistrate—"You are charged with being drunk. Have you anything to say?" Culprit—"I've never been drunk in my life, sir, and never intend to be, for it always makes me feel so bad in the morning."—Pall Mall Gazette (London).

Avoid Guesswork

Guesswork is always along lines of least resistance. It never fully exercises the mind hence fails to employ all the powers possessed. It begets laziness which in turn begets carelessness. He who habitually guesses is headed down hill.—Grit.

One Author's Feat

The creator of "Nick Carter," Frederic Van Rensselaer Dey, holds perhaps the record for speed in literary production. He once accomplished the prodigious task of finishing a novelette of 40,000 words in just two days.

Stray Bit of Wisdom

Of what is one certain? What lasts? What passes? What is chimerical? What is real? Every body drags its shadow and every mind its doubt.—Victor Hugo.

Man's Limited Knowledge

A noted physician is authority for the statement that man, when most alert and most alive to his physical condition, is only 25 per cent conscious of what his body is doing.

Had the Better of Hippo

Two small boys were at the zoo gazing at the hippopotamus with round, startled eyes. "I don't like it," said the younger one, a bit scared. "Let's go away." "You needn't be frightened," said his elder brother. "Since we started zoology at school we know ever so much more about the ugly brute than he knows about himself."

Two Potato Crops a Year

By dipping seed potatoes into a solution of nitrate of soda, two crops may be produced a year, says a California professor.

Eagles Mate for Life

Most birds are monogamous, and as this form of marriage relation prevails among the highest type of men, so it does among most of the higher birds. Some species, notably the eagles, mate for life.—From the Mentor.

Keeps Tools From Rusting

Dissolve one-half ounce of camphor in one pound of melted lard, remove scum, add enough fine black lead (graphite) to give an iron color. Clean the tools and smear with this mixture. After twenty-four hours rub clean with soft linen cloth. In ordinary circumstances the tools will not rust for months.

When Niagara Was Dry

The winter of 1847-1848 was extraordinarily severe in this country. Heavy ice formed in Lake Erie. When it was broken up during the latter part of March, the winds swept the ice into the entrance of the Niagara river at Buffalo, where it jammed in a solid mass completely choking the outlet of Lake Erie with the result that on March 29, 1848, the falls of Niagara were practically dry.

Model Prayer for Authors

Old Thomas Fuller had a prayer he used before starting to pen his sermons, which should commend itself to writers, generally. "Lord, lo! here is Thine alphabet. Grant to us that we may put the letters together so as to make good sense."—Boston Transcript.

Don't Pay

For beauty you fail to get by EDNA WALLACE HOPPER

I am not a cosmetic maker, not a beauty expert. My work is on the stage and screen. But I have had advantages which most girls and women lack. I had a rich, ambitious mother who took me in a world-search for the utmost in beauty helps. Then when I became a famous beauty, every great scientist who made a discovery sent it at once to me.

Edna Wallace Hopper
Photo 1923

Now I wish all girls and women to share that good fortune with me. I found helps which multiplied my beauty, and which have kept my youthful beauty to my grand old age. And great experts tell me that every woman can in like ways secure like results.

So I am placing these helps, which I spent a lifetime in finding, at every woman's call. All druggists and toilet counters now supply them. But with each comes a guarantee. I instruct every dealer to return the money to anyone disappointed, and charge the amount to me.

Edna Wallace Hopper
Photo 1923

My marvelous complexion is largely due to a super-cream. It combines the products of both lemon and strawberry. Also all the best that modern science knows to foster, feed and protect the skin. I use it as a night cream, also daytimes as a powder base. Never is my skin without it. And my baby skin, at my age, shows how much it means to women. No woman I have ever met has ever found a cream to compare.

Edna Wallace Hopper's Youth Cream is now supplied by all druggists and toilet counters at 60c per jar and 35c per tube. But I shall be glad to send a free sample, if you wish. Just mail the coupon for it, and my Beauty Book will come with it.

Trial Tube Free
Edna Wallace Hopper, 815
536 Lake Shore Drive, Chicago.
I want to try White Youth Clay.
.....
.....

KANTAR'S
25¢ TO $1.00 STORE
"THE STORE OF A THOUSAND VALUES"

SPECIAL SATURDAY OFFERINGS

Girls Wash Dresses
AMOSKEAG GINGHAMS
The very newest in patterns and styles.
$1.00
Sizes 6 to 14.

Light Outing
Heavy Quality
20c
YARD

KRINKLE CREPE
Plain Shade
22c Yd.

Bungalow Cretonnes
Attractive Patterns.
21c Yd.

CHILDREN'S FALL MILLINERY
A Remarkable Selection of Styles and Shades—Nothing Over

Boys' Blouses 69c
$1.00
Boys' Caps $1.00

LADIES' CREPE BLOOMERS 50c

INFANTS' ALL WOOL SWEATERS $1.00

Crib Blankets
In Pink and Blue
Size 30 x 40
95c

KANTAR'S
25¢ TO $1.00 STORE

Presenting—*the New Advanced Six Sedan*

Lowest-Priced 121-inch Wheelbase Sedan on the market
Four-Wheel Brakes, Nash Design
Full Balloon Tires
Five Disc Wheels
New Force-feed Oiling System
Highly Refined Performance
Four Broad Doors
Full 5-Passenger Comfort
Heater, of Course
Select Mohair Cloth Upholstery

ADVANCED SIX SERIES—SPECIAL SIX SERIES

Models range from $1095 to $2290, f. o. b. factory

CLEARFIELD AUTO SUPPLY
16-18 South Third Street. Both Phones.

666

is a Prescription for
Colds, Grippe, Dengue Fever, Constipation, Bilious Headaches and Malarial Fever.

Clothing Remodeled

If you have some article of clothing that doesn't quite fit or doesn't quit suit you, bring it here and I will make it so that you like it.

Men's and women's tailoring done in a workmanlike manner. Cleaning and pressing done on short notice.

BLUM'S
TAILORING SHOP
Over Brown's Boot Shop.

PESKY BED-BUGS

(Pesky Devils Quietus) P. D. Q. is the new chemical that puts the everlasting to the Pesky bedbugs, roaches, fleas, ants and moths—impossible for the pesky devils to exist where P. D. Q. is used.

Recommendations of Hotels, Hospitals, Railroad Companies and other public institutions are a guarantee to the public that the safest, quickest and most economical way of ridding the pesky insects is by the use of P. D. Q., as this chemical kills the eggs as well as the live ones, and will not injure the clothing.

A 35c package makes a full quart, enough to kill a million bedbugs, roaches, moths or cooties—and also contains a patent spout to get the eggs nests in the hard-to-get-at places and saves juice. P. D. Q. can also be purchased in sealed bottles, double strength, liquid form.

Sold by Stewart Drug Co. and all leading druggists.

THOSE BIG OVERSTUFFED SUITES

The time is coming when you will have to spend more hours in your living room and it would be wonderful to spend those leisure hours lounging in one of the big easy chairs that come with these overstuffed suites we are making.

You may have your choice of woods and coverings.

RAYMOND SWALES
Daisy St. East End.

Try A Good Tonic And Feel Better

Of course, you should consult your doctor. He'll tell you what to use. But whether he recommends an old fashioned tonic or whether he gives you a prescription, come here for your needs.

Hunter's Drug Store
Opposite the Post Office
And Just As Reliable.

Upholstery Done In A Better Way

There's a right and wrong way to upholster and most of the job depends on the integrity of your upholsterer. You may depend on every single tack or thread that we put into any job.

A. LEA HESS
H. & C. Phone 280-W.

Keeping That Schoolgirl Complexion An Easy Matter

With the use of the many things we have for your complexion aids, it is an easy matter to keep that school girl complexion. Come and ask us.

Irwin's Drug Store

NEWSPAPER ARCHIVE®
NEWSPAPER ARCHIVE®

SPORTS

Brooklyn Giving Giants Lot Of Worry; Are Now Only Half Game Behind

New York Sept. 5 (INS.)—Climaxing a spurt which has been almost as sensational as the late season drive to a pennant staged in 1914, by the Boston Braves ,the Brooklyn Dodgers today rested on straight game yesterday when they twice defeated the Braves in Boston, and this morning were less than half a game behind the league-leading Giants. The Pirates were beaten by St. Louis and dropped to third place and the Giants lost almost all their lead when they were beaten in the tenth inning by the Phillies.

The Dodgers in running up their string of victories, have won four double-headers this week. Including a single victory over the Giants they have won nine games this week and have a chance to make it twelve. They play one today and two tomorrow in Boston.

The Senators now lead in the American league by two games over the Yankees .

The Ruthless Robins jumped over the backs of the prostrate Braves into second place, three points behind the Giants. By winning both ends of a double header, 5 to 1 and 9 to 1.

The Braves entered got only three hits off Vance and five off Ruether as Brooklyn made it 13 straight.

Cy Williams knocked a new ball out of the lot with the bases full in tenth inning against the Giants, setting the ball games and off-setting the gate receipts. The Phils battered Watson, Maun and Ryan, and won by 10 to 6.

Allen Sotheron spit balled the Pirates into submission 9 to 5, shoving them into third place.

The Senators increased their lead to two games by burying the Red Sox 12 to 5. Washington collected 20 hits while Walter Johnson saved his arm for the World's series.

The Athletics advanced to the dizzy heights of a tie for sixth place by running away with the Yanks, 8 to 3. Gehrig Yankee rookie was the only New Yorker who could hit the ball.

The Cardinals started a drive for fourth place by spoiling the Cubs 3 to 0, while the Bruins to five scattered hits.

CLEARFIELD HIGH'S FOOTBALL SCHEDULE

BY "SCOOP" CONNERS

With more than a half hundred football aspirants at his command, Coach Reed has gotten away to a good start in his grid preparations. It seems to the friends of the game to find the Coach with so much material at his command. He will need it, too, as a glance at the schedule will denote. That schedule is:

Center Twp., abroad,	Sept., 27
Punxy, here,	Oct. 4
St. Catherines, here	" 11
Altoona, abroad,	" 18
Johnstown, here	" 25
Lock Haven here,	Nov. 1
Philipsburg, abroad,	" 8
Windber, abroad	" 15
Dubois, here	" 22
Curwensville, here	" 27

The season's lid will be cracked off at Center Twp's field near Windber and should prove a soft game for Clearfield. The object in view when it was scheduled was to give the team a practice game so as to give the Coach a chance to get the lay of the land.

The first ball will be thrown out at home when Punxy High makes their initial appearance against Clearfield High's gridiron representatives. This is Punxy's second year at football but with "Firpo" Zedick and a whole crew of better men they should present a team capable of making Clearfield do their best.

St. Catherines' of DuBois will be the only other set up and its place in the schedule was arranged for in order that the varsity might have an "edge" for the offensive that will come later.

Altoona will not be so formidable this season as they lost most of their team thru the graduation of "Bob" Wicker, who ran 100 yards to beat town and Lock Haven, like Altoona, were also hit by graduation, but at that their teams will be pretty strong.

Philipsburg at home will be a hard nut to crack as those fellows from the "burg", with three years experience, will be heard from.

Windber ends our conference season and unless all signs fail we will be close to the top of the heap when the final whistle blows.

Curwensville and DuBois will be met here at home and should be easy meat this year.

Proper Way to Love

The little girl expects no declaration of tenderness from her doll. She loves it, and that is all. That is the way to love.—Remy de Gourmont.

STREET CAR SERVICE BETWEEN PUNXY AND BIG RUN IS NO MORE

Street car service between Punxsutawney and Big Run is a thing of the past. Cars stopped running between the two towns Labor Day and a bus line owned by J. B. Phelan has been inaugurated.

The bus line starts from the street car station in Punxsutawney and from the former end of the Punxsutawney's line in Big Run. The schedule from Punxsutawney to Big Run in the morning is 6:25, 8:45 and 11:05. In the afternoon 1:25, 3:45, 6:05 and 9 o'clock. From Big Run to Punxsutawney in the morning 7:10 9:55 and 12:15 . In the afternoon, 2:35, 4:55, 7:25 and 9:45.

Thus ends years of valuable service rendered by the Jefferson Traction Company, much of the time at a loss to the company, but the new bus line running throught Cloe and other points between Punxy and Big Run at the present time will also be a valuable means of transportation for those wishing to make the journey.

The step was made necessary through the building of the B-P Highway, which will be completed early next spring. Traffic on the highway by motor cars promised little business for companies or individuals offering any other method of travel.

Mary Montague, who had her tonsils removed last Friday at the office of Dr. G. B. Yeaney, is getting along nicely.

The Daughters of Pocahontas Lodge of Clearfield had a very enjoyable evening when they attended the Philipsburg lodge Tuesday last.

Geyser Chirrups.

A pair of birds have built a nest and reared a healthy family each year for several years in the vent of a geyser n a house at Twickenham. The gas fumes would kill a human being, but the birds appear to flourish on them.—London Tit-Bits.

Prima Facie.

Stranger (at gate)—"Is your mother at home?" Youngster—"Say! Do you suppose I'm mowing this yard because the grass is long?"—Life.

Miss Altoona

Katherine Brown, who has been selected to represent Altoona, Pa., in the Atlantic City pageant, is going to depend entirely on her natural beauty in trying to win the coveted title of "Miss America." She uses no cosmetics, whatever, she says.

McAdoo's Brother Head Over Heels In Move To Elect Mr. La Follette

New York, Sept. 4 (INS)—Malcolm M. McAdoo, brother of William Gibbs McAdoo, today put himself solidly behind the campaign for the La Follette-Wheeler Presidential ticket and was elected Treasurer of the Progressive party organization in New York State.

In announcing his acceptance of the post of Treasurer for the third party in this State, McAdoo declared that he was not only a bolter of the Democratic party "but of both old parties".

"I have voted nine times for Presidential nominees, three of whom were Democrats and six Republicans," McAdoo said. "I am a bolter of both parties. I would have no self-respect if I voted for either of the old parties this year."

McAdoo declared the LaFollette-Wheeler combination was the "only truly progressive movement in American politics" and criticised "those who are trying to frighten voters away from it by calling it radical."

Toy Balloon's Flight

A gas-filled toy balloon made an extraordinary flight when, released in a contest from Keswick, Cumberland, England, it was mailed back from Konigsberg, Germany, a distance of about 1,000 miles.

Lost Tribe of Israel?

The people of New Guinea, or Papua, the largest island in the world, situated north of Australia, are said to belong to one of the lost tribes of Israel. Their faces have a distinct Semitic cast.

DEATH OF BLUE BALL MAN

William Stonebraker died at his home at Blue Ball yesterday morning about 2:10 o'clock, after a long illness with cancer. Funeral services will be held tomorrow (Saturday) afternoon at 2:30 at the Methodist church of Blue Ball, Rev. Fisher, pastor of the Wallaceton M. E. church, assisted by Brother Weaver officiating.

MT. ZION

Preaching service at Mt. Zion Sunday morning after Bible School. Please show your appreciation of these services by coming out. Your presence and efforts will add greatly to the services. Come. J. E. G

CHILD DIES OF DIPHTHERIA

The farm of Mr. and Mrs. Reuben McDonald located in Lawrence township, below Wolf Run, was quarantined for diphtheria by Township Health Officer John P. Smith. A four year old son of the McDonald's died of the disease last evening and Mrs. McDonald is also down with the disease.

MARRIAGE LICENSES

James W. Hickok and Emily June Ross of Clearfield.

Ralph E. Shultz, of Philipsburg and Florence E. Warren, of Wallaceton.

Blair G. McCracken and Bess E. Ward, of Lawrence twp.

Ernest K. Roper and Esther Braund, both of DuBois.

Great Chicken Dinner

EVERY SUNDAY

—at—

LEONARD HOUSE

Served from 12 to 2

All The Good Trimmings, Of Course.

Fall's In The Air Frocks Are Here

There's a distinct touch of Fall in the air just now and "Doesn't it seem like Fall" is heard on every hand.

And such remarks as "Aren't those new frocks wonderful!"—"I never saw anything as pretty"—"I'm sure you've the best I've seen" are heard on every hand as folks come in and see the new Fall frocks as they come fresh from the makers.

There's hardly an express or mail, just now, but what is bringing something new to us. And you'll want to see what's newest and best. Come in as often as you possibly can for some of these new frocks are hardly on the hangers before we're putting them into boxes on their way to some delighted woman's home.

Hipps-Whitmarsh

Specialty Shop

NEW MOOSE TEMPLE

Kellogg's Bran delights father by bringing health to children

Poor little kids—they needed bran badly. But they wouldn't eat ordinary brans. They didn't like them. Most folks don't. Then their father tried Kellogg's Bran, cooked and krumbled. What a difference! He tells the story in his letter:

"Dear Sirs:

I wish to express my appreciation of your krumbled bran, which I have used for my children this summer. We had a great deal of trouble with them through constipation, and bran had been the most satisfactory remedy but they could not be induced to take the old varieties . . . because they disliked them so. They enjoy the krumbled bran and consider it an essential ingredient of their porridge. No one whose children have not been troubled in this way can appreciate the relief there is in having their bowels move regularly."

(The original of this letter is on file at the Kellogg Company, Battle Creek, Mich.)

Constipation is a dangerous disease. It should not be neglected. But do not try halfway measures in seeking relief. Kellogg's Bran is ALL bran. And it takes ALL bran to be 100% effective. Kellogg's Bran is guaranteed to bring permanent relief, if eaten regularly, in the most chronic cases. If it fails, your grocer will return your money.

Eat two tablespoonfuls daily—in chronic cases, with every meal. Eat it with milk or cream. The flavor is delicious. Sprinkle it on other cereals. Cook it with hot cereals. Try it in the recipes on every package. It will bring you health. Begin eating it to-day. Made in Battle Creek. Sold by all grocers.

WORKMAN'S

Workman's BREAD

Here is a full weight loaf of Pure, Wholesome, Delicious Bread. The real standard of quality in every community where it is sold.

10c

Good Groceries

There is nothing that pleases your family more than a tasty meal of well chosen foods, and to prepare such a meal one must start with Good Groceries like you always get at the Workman's Store.

BLUE VALLEY BUTTER lb. 52c

LOG CABIN SYRUP (New Packed), Medium size	53c
LOG CABIN SYRUP (New Packed), Table size	27c
SWAIN'S BEST SUGAR CORN, per can	15c
"2-IN-1" SHOE POLISH (All Shades)	10c
OCTAGON SOAP, 4 cakes for	25c
BLU J BROOMS, each	$1.00
GOLD EAGLE BROOMS, each	$1.15
PARIS NO. 5 BROOMS, each	93c
PILLSBURY PANCAKE FLOUR (Fresh Packed) pkg.	15c
CAMPBELL'S BEANS, per can	15c
MILK, tall cans	10c
RUMFORD BAKING POWDER, 1-lb. Can	33c
RUMFORD BAKING POWDER, ½-lb. Cans	18c
FRESH TUB BUTTER, per pound	43c
PURE SPICES (Whole or Ground, all kinds) per can	8c
WALDORF TOILET PAPER, 7 rolls for	50c
CREAM CHEESE, per pound	27c
PURE APPLE CIDER VINEGAR, loose, per gallon	40c
PURE FRESH RENDERED LARD, per pound	18c
DUTCH CLEANSER, 3 cans for	25c
POTATOES, per peck	31c

Canning Supplies

MASON JARS, Pints, per dozen	74c
MASON JARS, Quarts, per dozen	82c
MASON JARS, ½ Gallon, per dozen	$1.15
MASON JAR CAPS, per dozen	25c
GOOD LUCK JAR RINGS, per dozen	8c
PAROWAX, 1-lb. carton	11c
CERTO (For making Jellies and Jams) per bottle	27c

Mothers OATS Aluminum Brand Large Square Pkg. 29c

CREAM OF WHEAT 21c

AT THE WORKMAN MARKET

LEAN RIB BOIL, per pound	10c
BEST CUTS CHUCK ROAST, per pound	20c
BONELESS CHUCK ROAST, per pound	25c
ROLLED RIB ROAST, per pound	30c
RUMP ROAST (Choice Cuts) per pound	25c
HAMBURG STEAK, Best Quality, per pound	22c
LEAN LITTLE PORK LOIN CHOPS, per pound	35c
PORK LOIN ROASTS, per pound	32c
FRESH PORK STEAKS, per pound	40c
PORK SHOULDER CHOPS, per pound	29c
LITTLE PORK DAISIES, per pound	42c
ROUND STEAKS (Prime Steer Beef) lb.	32c
TENDERLOIN AND SIRLOINS, lb.	35c
FRESH PORK SAUSAGE (our own make) lb.	30c

Country Dressed Milk Fed Veal

FORT PITT SLICED LEAN BACON, per pound	35c
LOIN ROAST OF VEAL, per pound	32c
RUMP ROAST OF VEAL, per pound	30c
POCKET ROAST OF VEAL, per pound	18c
VEAL CUTLETS, per pound	50c
STEWING VEAL, per pound	15c

Dressed April Spring Chickens

Country Dressed Spring Lamb

WORKMAN'S CASH STORES

Clearfield and Curwensville

NEWSPAPER ARCHIVE® NEWSPAPER ARCHIVE®

Curwensville's Own Column

In conversation yesterday with the foreman on the construction work of the new Anderson creek bridge, we were told that the concrete work on the second or south span of the bridge would be completed today or at an early hour Saturday morning. Twenty-eight days from that time the bridge will be opened up for travel, which will be a great relief to those who travel the hill road and now are compelled to ford the creek in order to get into town with a vehicle of any sort. The railing on the walkway will consist of four rails of galvanized iron instead of three as was first intended.

Mr. and Mrs. Peter Cooper, who have been with relatives on Midge avenue for several weeks, have returned to their home in Charlottesville, Virginia. Mrs. Cooper before her marriage was Miss Helen Snyder, a daughter of Vincent Snyder.

A number of people representing the U. C. T. organization came over from Philipsburg yesterday and picnicked at beautiful Irvin Park. The weather was delightful for an outing in the open and among the trees. Swimming in the river was one of the chief enjoyments of the younger fry and not a few of their elders took a chance for a dive and a dip.

Ed McKinley and wife who have been stopping at the home of Mr. and Mrs. John Blake, West State street, for several weeks, left yesterday for their Cleveland home.

Mr. and Mrs. Andrw Ferguson and children, Pittsburgh, were at Mr. and Mrs. R. K. Way's yesterday.

The large ice house in rear of the Central hotel is being removed to another site, it standing on the ground recently purchased by Wilson Manval. He also purchased the large barn which he will convert into a storage garage.

James Maxwell drove to Indiana yesterday to take in the races and other attractions at the county fair.

Ashley Bloom and family, and Mrs. Sarah Ammerman returned the first of the week from a trip to Templeton, Armstrong county, where they spent the time visiting with Charles Ammerman and family. They had a most delightful trip, meeting with no accidents whatever.

[illegible] Thurston is improving his residence property over on the South side by adding a large, comfortable porch.

[illegible] McKenzie, a former resident [illegible] at the finishing tannery, [illegible] Clearfield, was a business visitor in town yesterday.

Football practice down on the river flat is taking up the attention of a number of school students during the evening hours. Some one told us there were about thirty applicants for the team. The first game is to be with Irvin Creek, it is also stated.

The Van Sweringens' Latest Deal

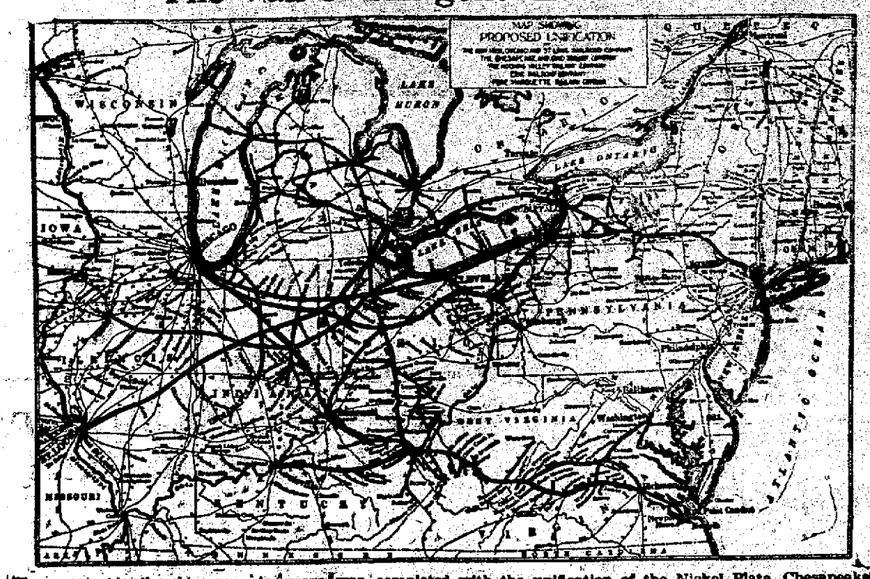

The greatest railroad merger in years was completed with the unification of the Nickel Plate, Chesapeake & Ohio, Hocking Valley, Erie and Per Marquette lines and their subsidiaries. All are controlled by O. P. and M. J. Van Sweringen of Cleveland. Here is official map showing the extent of the consolidation.

Moon and Clouds.

The popular impression that the full moon has the power to clear away clouds disappears slowly, notwithstanding the almost unanimous pronouncement of modern scientists against it. That may be largely due to the fact that so great an authority in his day as Sir John Herschel regarded the idea as probably correct. After a study of the Greenwich observations it was suggested that the impression may be due to the fact that a change from the cloudy to the clear state is much more likely to attract attention when there is a full moon in the sky, and many meteorologists agree with this.

Wind Cuts Train Speed in Two.

About half the power produced by railroad locomotives is employed in breaking down the wind resistance against the trains, according to experiments conducted by the French Aero-Technical institute at Saint Cyr. The experts decided that this was too much and set about building a model train of cars based on the latest principles. They tried it out in a special tunnel with the result that 72 per cent of the wind resistance was eliminated.

Kept Reasonably Busy

The smart woman divided her time between pampering the flesh, astounding the world and amusing the devil. —Anonymous.

Useful Chamois

The chamois is about the size of a large goat, but the neck is longer in proportion and the body shorter. The flesh of the chamois is highly esteemed and its skin is made into leather, the original "shammyskin" being obtained from this animal.

Macassar Oil and Hair

Macassar oil was a favorite hair lotion in the Eighteenth century and the early Nineteenth, as witness the antimacassars of those days. It "improved the growth of the hair, or made hair grow on bald places."

Pays Big Fine

"I always thought if the doctors couldn't help my stomach and liver trouble, nobody else could. It has cost me nine hundred dollars and I have paid my fine. It remained for Mayr's Wonderful Remedy to do the trick. I have been in the best of health since taking it more than a year ago." It is a simple, harmless preparation that removes the catarrhal mucus from theintestinal tract and allays the inflammation which causes practically all stomach, liver and intestinal ailments, including appendicitis. One dose will convince or money refunded.

At all druggists.

THE WATERSTREET INN

Has Had An Increased Business Over Last Summer

Has engaged Mr. Robert McMillan, famous old fashioned American cook, for Fall and Winter.

Come and enjoy the good food.

Noon Meal 75c
Evening and Sunday Dinners $1.00

MOM'N POP — Departing Again — BY TAYLOR

Form of Crosses and Cities

There is a slight difference between the Latin and Greek crosses. The lower branch of the Latin cross is considerably longer than the other three, while in the Greek cross all branches are of equal length. St. Andrew's cross consists of two shafts of equal length, bisecting each other diagonally in the form of the letter X.

Entirely Off the Page

Speaking of a formerly prominent woman who was ostracized for some indiscretion or other, a gentleman remarked: "She was once a headliner in society and now she isn't even a footnote."

Famous for Straw Hats

Did your old straw hat come from Italy, China, Japan, or Panama? Experts say these countries manufacture most of the straw hats worn by men and women in the United States. Among them are willow, cane, and palm. The best straw for hat making comes from Tuscany.—Exchange.

BURNS
Cover with wet baking soda—afterwards apply gently—
VICKS VAPORUB
Over 17 Million Jars Used Yearly

Filipino Menu

The consumption of eggs in the Philippines is remarkably large. Throughout the country, remote from the larger port cities, chickens and eggs form a considerable portion of the diet of the people who can afford more than rice and fish.

Famed Horse Had Tomb

Celer was the name of the famous horse of the Roman emperor, Verus. It was fed on almonds and raisins and housed in the imperial palace in relays of grooms. When it died a mausoleum was erected in its honor and elaborate funeral ceremonies held.

LIBERTY THEATRE TONIGHT

YOU CAN'T AFFORD TO MISS—

"The Love Pirate"

With

CARMEL MYERS

AND ALL STAR CAST

A fascinating story of romance, thrills, adventure, intrigue and suspense!

A&P

Remember

THAT 2c ON A 2c ITEM MEANS 20c ON YOUR DOLLAR.

CAMPBELL'S BEANS 3 Cans 25c

LARD lb. 18c

— Full 15-lb Peck — POTATOES 31c

Butter Fancy Tub 43c

CAMPBELL'S SOUPS, can 10c
FULL CREAM CHEESE, pound .. 28c
CREAM OF WHEAT, package ... 23c
IVORY SOAP FLAKES, package . 9c
MOTHER'S OATS, small 10c; large 23c
BABBITT'S LYE, 2 cans for 25c

P & G SOAP OCTAGON
10 Bars 43c 4 Bars 25c

FRESH ROASTED COFFEE lb. 33-39

CLEARFIELD, PA.
802 DAISY STREET — MARKET STREET
CURWENSVILLE, PENNA. STATE STREET

THE GREAT ATLANTIC & PACIFIC TEA CO.
JUST AROUND THE CORNER FROM EVERYBODY

DRIGGS THEATRE TONIGHT

Can a Woman Hold a Husband And Still Be a Home-Maker?

This woman wore a kitchen apron oftener than any other garb and her pies were a delight. But—her husband and daughters were ashamed of her as behind the times. She stepped out into a new world, full of honors and appreciation. As she climbed her family slipped into disaster. Then she sacrificed her ideals and ambitions to again become the home-builder.

An Intensely Human Drama of the Home

"A Woman's Woman"

WITH

MARY ALDEN

—Comedy—
"HATS"

Workman's Will Not Raise Price Of Bread At Present

The rumor that the Workman's Bakery contemplates a raise in the price of Bread is unfounded.

Mr. Geo. I. Thurston, the General Manager of the Workman's, in a recent statement said, "We have not now or at any time considered taking such action, although we have been solicited to do so."

The Workman's will continue its policy of acting independently and of its own free will in all matters of "Price Making", believing the interests of their customers and themselves will thereby be best served.

Workman's Bread will be just as big a Loaf as always, the same weight, the same high standard of Quality, made of the same high grade materials as before, and the price will remain the same until flour and other materials have advanced so high that it will be impossible for us to maintain this price.

Workman's Bread

10c

WHERE EVER YOU BUY IT

Workman's Cash Grocery Co.

NEWSPAPER ARCHIVE®

INVITE YOUR FRIEND TO DINE WITH YOU

at **JORDAN'S** restaurant and both of you will have a real treat. Everybody in town knows our reputation for serving good things to eat in a tasteful and appetizing way. We especially like to please women who are particular.

JORDAN'S

NEW FOOTBALL RULE HARD ON SHIFT AND PASSING FORMATION

New York, Sept. 2 (INS)—Changes in the football rules set out in the latest edition of the Football Guide will be studied with a great deal of interest by those teams which have perfected shift formations and those which have developed the forward pass to its highest art.

Eievens like those representing Penn State, an adept at passing, and Georgia Tech, which has evolved and used for years a shift play which has caused a great amount of criticism, undoubtedly will find it to their good fortune to study carefully the words written into those sections governing these styles of play.

Other changes have been written into the code, but these probably are the most important, in the opinion of good judges of the game.

The Tech shift is one which was devised and put into execution by John Heismann when he first started the "Golden Tornado" on its way to national attention. It consists of a jump by practically the entire team, and the ball is snapped in such perfect time with the movements of line and back that the play has caused great mental distress on the part of officials who were not familiar with it. Frequent penalties have been inflicted on the Georgians when playing in territories where the formation was not so clearly understood.

In attempting to iron out this sort of play, the rules committee also took under consideration that part of the text which permitted one player to be in motion behind the line of scrimmage. The result of this often was the spectacle of some halfback cutting a wide arc behind the forwards, yelling a conglomeration of sounds as he ran, finaily bisecting the arc behind center to receive the ball and shoot into some place selected by signal.

Under the new rules the shift play is permitted, but every man engaged in the formation must have stopped long enough to satisfy the official in charge that he was standing still when the ball was snapped. This puts the burden squarely on the official, and whether the captain of the opposing team likes it or not, his protest will have to yield to what the judge of play says.

In the new rules written into the section alowing use of the forward pass players of the team making the pass who are ineligible to receive the ball must keep out of the way of the defenders under penalty of interfering with the maneuver. This was written in, it was explained, to prevent formations made for the purpose of screening the pass. Several teams became adept at covering the actions of a clever forward pass.

A new section also is devoted to the use of braces. Shoulder braces must be made of material not deemed heavy enough to cause damage to anatomies of opposing players, or men wearing them will be barred from the game if they cannot find substitutes.

Famous Boat Preserved

Shackleton's boat, 22 feet long, in which he made the famous voyage of 750 miles with five men to South Georgia Island in quest of aid for his expedition, has been presented to the explorer's old school, Dulwich college.

Agricultural Exports

Agricultural products exported by this country each year are valued at $1,800,000,000.

Fine Toilet Soaps for Better Complexions

Your complexion is the result, many times, of the care you give it. And a fine toilet soap is the first requisite to a fine complexion. We have the soap that will keep your complexion clear and yet not injure your skin.

STEWART'S DRUG STORE CLEARFIELD, PA.

Gossip for Tonight's Tea Table

Miss Jeanette Reese is confined to her home with a severe attack of tonsilitis.

Mr. and Mrs. Herr and son Eugene, have been visiting Mrs. Herr's sisters, Mrs. Wm. Stover and Miss Mary Hill, left Wednesday for their home in Quincy, Ill.

Mrs John Mahaffey nee Margaretta Powell returned on Wednesday to her home in Pittsburgh after spending some time at Pleasant Valley with the H. B. Powell family.

Mr. and Mrs. John Kennard left yesterday for Kushequa to attend the wedding of Elisha Kane's oldest daughter, Harriet Kane, who is marring Howard Butler of Southern Pines, N. C.

Bert Eisenhauser, Max Kirk and Ronald Roseberry are on a motor trip to Canada, attending the fair in Toronto.

Mr. and Mrs. L. Emerick of Monument, have returned home after visiting Mr. and Mrs. John Buchanan.

Mr. and Mrs. C. B. Hackman and family of Mt. Union, spent Thursday with Mrs. Hackman's mother, Mrs. Elizabeth Kettleberger.

Miss Peggy Williams of Wheeling, is visiting her school friend, Kathryn Vandling.

Miss Grace McClure has returned from her vacation which she spent in Morgantown, W. Va.

Bertha Albert is visiting Susanna Sahm, having accompanied the Sahms' home from Philadelphia.

Miss Ruth Cross attended a dance by the Elks at DuBois on Monday.

Mrs. E. D. Vandling had a family reunion at her home on Labor Day. Her sister, Mrs. S. K. Waring, and husband were here from Wilkinsburg and her brother Jacob Seeurman and wife of Grampian, came down for the day. All three families spent the afternoon inspecting the state nurseries on the Penfield road.

Frank Smith, postmaster of Lucontes Mills, was in town yesterday.

Mr. and Mrs. S. K. Waring left Wednesday by motor for Wilkinsburg after visiting Mr. and Mrs. Vandling. Mrs. Waring has been here for several weeks, part of the time being spent in Grampian.

"Listening In"

Are your Headlights adjusted correctly? We have spent three busy days focusing lights and issuing Certificates for Highway Inspection. Be sure YOU are within the LAW.
Central Garage 9|2|6t ch

—§—§—§—§—

Dance Friday Night
BUD WAERING and his
ROYAL GARDEN ORCHESTRA
Irvin Park, Curwensville
Under auspices K-9 Kennel
Subscription $1.65 9|4|2t|ch

—§—§—§—§—

WRIGHTS' COLORED ORCHESTRA
At the Midway
Saturday Night September 6th
Subscription: Gents $1.10 Ladies 50c
Extra Ladies 25c 9|5|2t|ch

—§—§—§—§—

.... FINE CHICKEN DINNER....
LEONARD HOUSE SUNDAY
Served from 12 to 2
9|5|2t ch

Mr. and Mrs. James Cross and Mr. and Mrs. Thomas Beahan spent yesterday in DuBois.

Mr. and Mrs. James Meader and son Edmund and daughter Bernice have returned from a motor trip to Gettysburg where they spent Labor Day seeing the battle field.

Mrs. Maxwell and Mrs. Cahill of Mt. Union, have been here visiting their grandmother, Mrs. Elizabeth Kittleberger.

Misses Pearl and Lillian Moore are in Atlantic City taking in the Beauty Pageant. They motored down from Mt. Union with a party of friends.

Mrs. Earl Milligan of Lumber City, was in town shopping yesterday.

Mrs. J. S. Gardner, who was operated on for goitre at the Clearfield Hospital September 3rd is not getting along as well as desired.

Mr. and Mrs. Espy Spenser, Mr. and Mrs. J. Karl Spenser and daughter, Alta and son, Espy Jr., drove over to Half Moon Valley on Suncay, September 1, to attend the Friends Quarterly Meeting. Rev. Samuel Batchelor, of Washington, D. C., and Rev. Roop, of New York, gave a very interesting talk on the co-operation needed to bring about world peace. The services were very interesting and instructive.

Our Corn Remedy Takes Ache Out of Corns

That stinging, aching corn can be relieved. Our Corn Remedy will give you relief within a short time after application. And it's perfectly harmless. Can be used without the slightest inconvenience.

Aughinbaugh's DRUG STORE

Gold Seal Marcel Wavers

The Waver You Can Use With Perfect Safety

The first lot of these Gold Seal Electric Wavers went out like the proverbial hot cakes. And we secured this lot of fifty.

The folks who bought the first lot are loud in their praises of the work done by the Gold Seal Waver. It puts a wave in bobbed hair, or unbobbed hair, that lasts a long time. It is impossible to burn the hair or scalp.

The Gold Seal Waver is guaranteed for two years and we stand behind the guarantee.

$2.50

Electric Supply Co.
123 Market Street.

"Clearfield's Best Store"

A. W. Leonardson Company

"Where the Thrifty Shop"

Autumn First Dress Event

A Special Purchase Gives You The Opportunity To Buy A Smart Frock At A Price That Means A Real Saving

An Autumn Feature Dress Event That Will Make Many Friends For Clearfield's Best Store

See The Window Display

$19.75

Every Frock Exclusive In Style

Your Favorite Style Is Among This Collection

Complete to the last detail are these new dresses in this collection. They have been selected from thousands of models by the country's largert and foremost designers and manufacturers.

Made of Navy Blue Poiret Sheen and Poiret Twills, trimmed in many smart and snappy ways of Braids, Buttons, Embroidery, etc., in bright colors such as Chinese Red, Burnt Russet, Shuttle Green, etc.

Women who seek that perfect blending of stylishness and correct fitting will be especially pleased. Complete satisfatcion is assured in choosing from these.

A Companion Event

IN MILADY'S SMARTEST AUTUMN MILLINERY

Newest and Exclusive Models

$9.75

Correct in Style, Handsome in Appearance

These Hats will be vivifying note for the chic tailored and sports costume. New colors are introduced, also many lovely, simple ways of enriching their becomingness, and at this attractive price they are doubly interesting, combining such fine quality and beauty as they do.

Notice Beginning with this Thursday we are open all day. Our usual store hours will prevail. Daily, 8:30 a. m. to 5:30 p. m. and Saturdays until 9 p. m.

NewspaperARCHIVE® NewspaperARCHIVE®